

All distances must be from the outer boundaries of the Section.

Operator MERRION OIL, & GAS CORP.		Lease Dome Federal 21-27-13		Well No. 1
Unit Letter E	Section 21	Township 27N	Range 13W	County San Juan

Actual Postage Location of Well:

1460 feet from the North	Line and	950 feet from the West	Line
Ground Level Elev. 6027' GR	Producing Formation Pictured Cliffs	Pool WAW Fruitland Pictured Cliffs Sand	Dedicated Acreage: 160 Acres

- Outline the acreage dedicated to the subject well by colored pencil or hachure marks on the plat below.
- If more than one lease is dedicated to the well, outline each and identify the ownership thereof (both as to working interest and royalty).
- If more than one lease of different ownership is dedicated to the well, have the interests of all owners been consolidated by communitization, unitization, force-pooling, etc?

Yes No If answer is "yes," type of consolidation _____

If answer is "no," list the owners and tract descriptions which have actually been consolidated. (Use reverse side of this form if necessary.) _____

No allowable will be assigned to the well until all interests have been consolidated (by communitization, unitization, forced-pooling, or otherwise) or until a non-standard unit, eliminating such interests, has been approved by the Division.

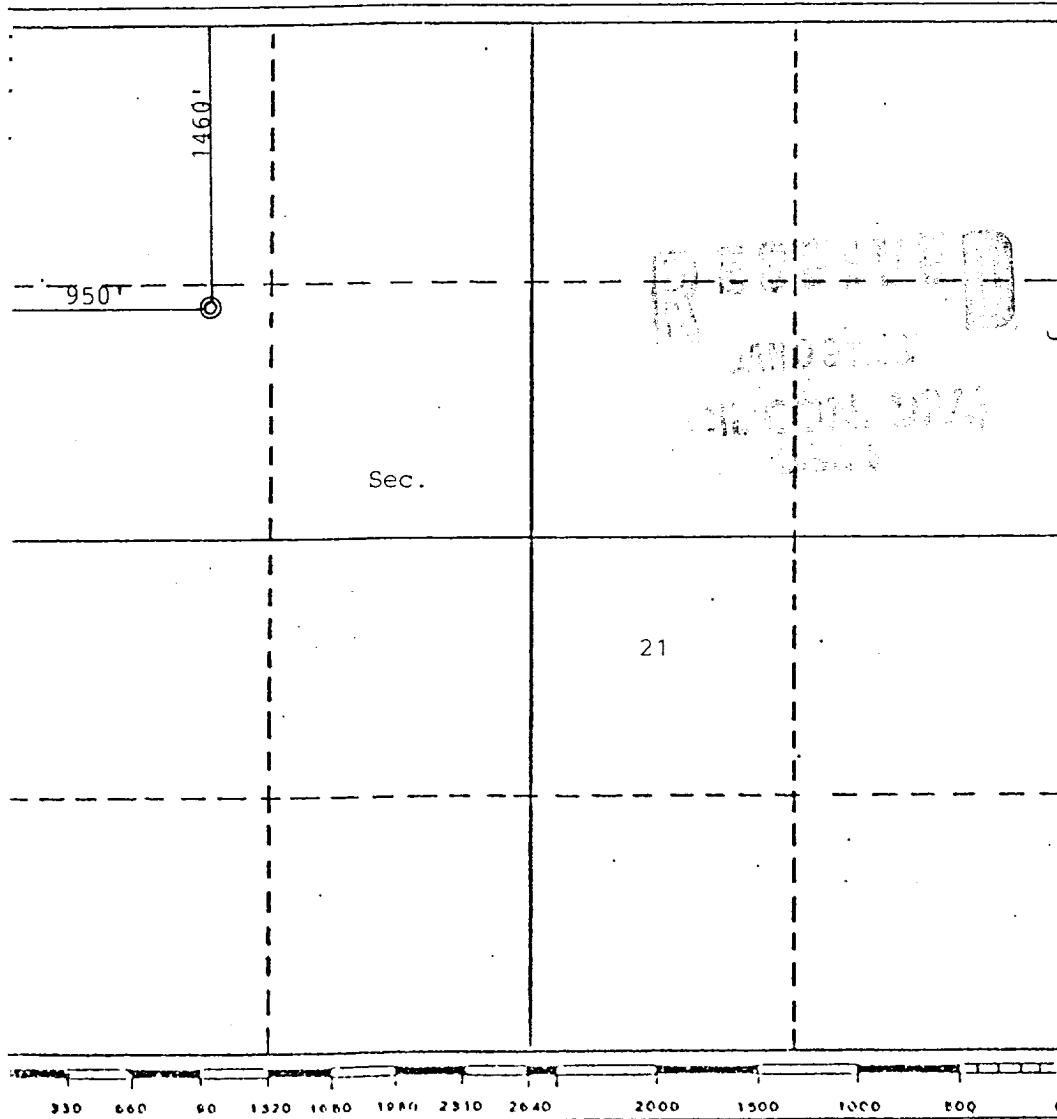

CERTIFICATION

I hereby certify that the information contained herein is true and complete to the best of my knowledge and belief.

Name: Steven S. Dunn

Position: Operations Manager

Company: Merrion Oil & Gas Corp.

Date: 12/29/88

I hereby certify that the well location shown on this plat was plotted from field notes of actual surveys made by me or under my supervision, and that the same is true and correct to the best of my knowledge and belief.

Date Surveyed: _____

Registered Professional Engineer and/or Land Surveyor: _____

Certificate No.: _____

