

STATE OF NEW MEXICO
ENERGY AND MINERALS DEPARTMENT

OIL CONSERVATION DIVISION

P. O. BOX 2088

SANTA FE, NEW MEXICO 87501

Form C-101
Revised 10-1-78

30-045-24355-

NO. OF COPIES RECEIVED	
DISTRIBUTION	6
SANTA FE	1
FILE	1
U.S.G.S.	2
LAND OFFICE	1
OPERATOR	1

1A. Indicate Type of Lease
STATE ☒ FEDERAL ☐

5. State Oil & Gas Lease No.
E1201-1

APPLICATION FOR PERMIT TO DRILL, DEEPEN, OR PLUG BACK

1a. Type of Work DRILL <input checked="" type="checkbox"/> DEEPEN <input type="checkbox"/> PLUG BACK <input type="checkbox"/>		7. Unit Agreement Name New Mexico 'B' Com	
b. Type of Well OIL WELL <input type="checkbox"/> GAS WELL <input checked="" type="checkbox"/> OTHER <input type="checkbox"/>		8. Farm or Lease Name	
2. Name of Operator GETTY OIL COMPANY		9. Well No. 1 - E	
3. Address of Operator P.O. BOX 3360, CASPER, WY. 82602		10. Field and Pool, or Wildcat Basin Dakota	
4. Location of Well UNIT LETTER H LOCATED 1540 FEET FROM THE North LINE AND 790 FEET FROM THE East LINE OF SEC. 32 TWP. 27N RGE. 9W NMPM		12. County San Juan	
19. Proposed Depth 6950		19A. Formation Dakota	20. Rotary or C.T. Rotary
21. Elevations (Show whether DF, RT, etc.) 6413 GR	21A. Kind & Status Plug. Bond Blanket	21B. Drilling Contractor Not known	22. Approx. Date Work will start 10-30-80

23.

PROPOSED CASING AND CEMENT PROGRAM

SIZE OF HOLE	SIZE OF CASING	WEIGHT PER FOOT	SETTING DEPTH	SACKS OF CEMENT	EST. TOP
12 1/4"	8 5/8"	24.0	370	240	Surface
7 7/8"	5 1/2"	14.0 & 15.5	6950	1200	Surface

We propose to drill this well to TD 6950' to test the Dakota.

APPROVAL VALID
FOR 90 DAYS UNLESS
DRILLING COMMENCED.
EXPIRES 8-25-80



IN ABOVE SPACE DESCRIBE PROPOSED PROGRAM; IF PROPOSAL IS TO DEEPEN OR PLUG BACK, GIVE DATA ON PRESENT PRODUCTIVE ZONE AND PROPOSED NEW PRODUCTIVE ZONE. GIVE SLOUGH PREVENTER PROGRAM, IF ANY.

I hereby certify that the information above is true and complete to the best of my knowledge and belief.

Signed W. E. Galt Title Area Superintendent Date May 20, 1980

(This space for State Use)

SUPERVISOR DISTRICT 3

APPROVED BY Frank S. [Signature] TITLE DATE MAY 21 1980

CONDITIONS OF APPROVAL, IF ANY:

30 will be used

All distances must be from the outer boundaries of the Section.

Operator GETTY OIL COMPANY			Lease NEW MEXICO "B" Com		Well No. 1-E
Unit Letter H	Section 32	Township 27N	Range 9W	County San Juan	
Actual Footage Location of Well: 1540 feet from the North line and 790 feet from the East line					
Ground Level Elev. 6413	Producing Formation Dakota		Pool Basin Dakota		Dedicated Acreage: E 320 Acres

1. Outline the acreage dedicated to the subject well by colored pencil or hatchure marks on the plat below.
2. If more than one lease is dedicated to the well, outline each and identify the ownership thereof (both as to working interest and royalty).
3. If more than one lease of different ownership is dedicated to the well, have the interests of all owners been consolidated by communitization, unitization, force-pooling, etc?

☐ Yes ☐ No If answer is "yes," type of consolidation _____

If answer is "no," list the owners and tract descriptions which have actually been consolidated. (Use reverse side of this form if necessary.) _____

No allowable will be assigned to the well until all interests have been consolidated (by communitization, unitization, forced-pooling, or otherwise) or until a non-standard unit, eliminating such interests, has been approved by the Commission.

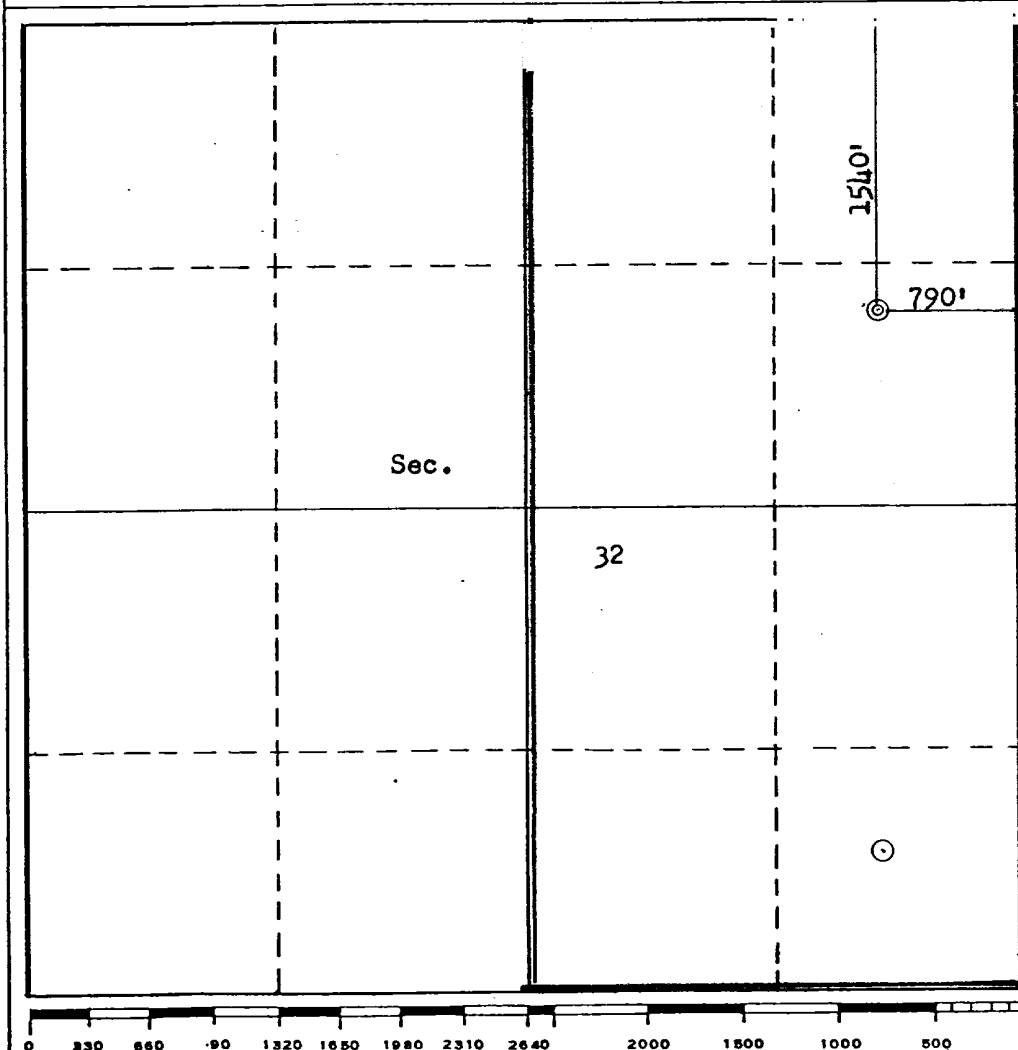
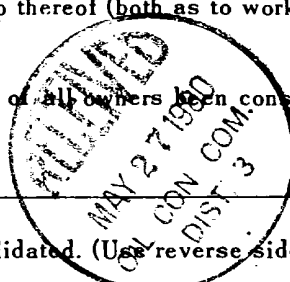

CERTIFICATION

I hereby certify that the information contained herein is true and complete to the best of my knowledge and belief.

Name **E. C. Ceb**
Position **Area Superintendent**
Company **Getty Oil Company**
Date **May 20, 1980**

I hereby certify that the well location shown on this plat was plotted from field notes of actual surveys made by me or under my supervision, and that the same is true and correct to the best of my knowledge and belief.

Date Surveyed **April 28, 1980**
Registered Professional Engineer and/or Land Surveyor
Fred B. Kent, Jr.
Certificate No. **3950**

