

OIL CONSERVATION COMMISSION  
Albuquerque DISTRICT

OIL CONSERVATION COMMISSION  
BOX 2088  
SANTA FE, NEW MEXICO

DATE July 28, 1980

RE: Proposed MC \_\_\_\_\_  
Proposed DHC \_\_\_\_\_  
Proposed NSL X \_\_\_\_\_  
Proposed SWD \_\_\_\_\_  
Proposed WFX \_\_\_\_\_  
Proposed PMX \_\_\_\_\_

Gentlemen:

I have examined the application dated July 28, 1980  
for the Northwest Pipeline Corp. Blanco #2A I-12-27N-9W  
Operator Lease and Well No. Unit, S-T-R

and my recommendations are as follows:

Approved  
\_\_\_\_\_  
\_\_\_\_\_  
\_\_\_\_\_  
\_\_\_\_\_  
\_\_\_\_\_

Yours very truly,

Frank S. Long

Northwest Pipeline Corporation



PRODUCTION & DRILLING  
P. O. BOX 90  
FARMINGTON, NEW MEXICO 87401  
5110-170-80

July 25, 1980

Mr. Frank Chavez  
NMOCC  
1000 Rio Brazos Road  
Aztec, NM 87410

Dear Mr. Chavez,

Northwest Pipeline requests permission to drill a Mesa Verde infill well in an unorthodox location due to topographical reasons. The well is the Blanco #2A, located in the SE/4 of section 12, T27N, R9W. A copy of the surveyors plat and a topographical map is attached. All offset operators to this well have been notified of our intent to drill this well. Any waivers or objections from the offset operators will be sent to your office.

Thank you,

Paul C. Thompson  
Drilling Engineer

PCT/tlb  
Enclosure



All distances must be from the outer boundaries of the Section

Operator <b>NORTHWEST PIPELINE CORPORATION</b>			Lease <b>BLANCO</b>		Well No. <b>2-A</b>
Unit Letter <b>I</b>	Section <b>12</b>	Township <b>27N</b>	Range <b>9W</b>	County <b>San Juan</b>	
Actual Footage Location of Well: <b>1980</b> feet from the <b>South</b> line and <b>1250</b> feet from the <b>East</b> line					
Ground Level Elev. <b>5934</b>	Producing Formation <b>Mesa Verde</b>		Pool <b>Blanco Mesa Verde</b>	Dedicated Acreage: <b>320</b> Acres	

1. Outline the acreage dedicated to the subject well by colored pencil or hachure marks on the plat below.
2. If more than one lease is dedicated to the well, outline each and identify the ownership thereof (both as to working interest and royalty).
3. If more than one lease of different ownership is dedicated to the well, have the interests of all owners been consolidated by communitization, unitization, force-pooling, etc?

☐ Yes ☐ No If answer is "yes," type of consolidation \_\_\_\_\_

If answer is "no," list the owners and tract descriptions which have actually been consolidated. (Use reverse side of this form if necessary.) \_\_\_\_\_

No allowable will be assigned to the well until all interests have been consolidated (by communitization, unitization, forced-pooling, or otherwise) or until a non-standard unit, eliminating such interests, has been approved by the Commission.

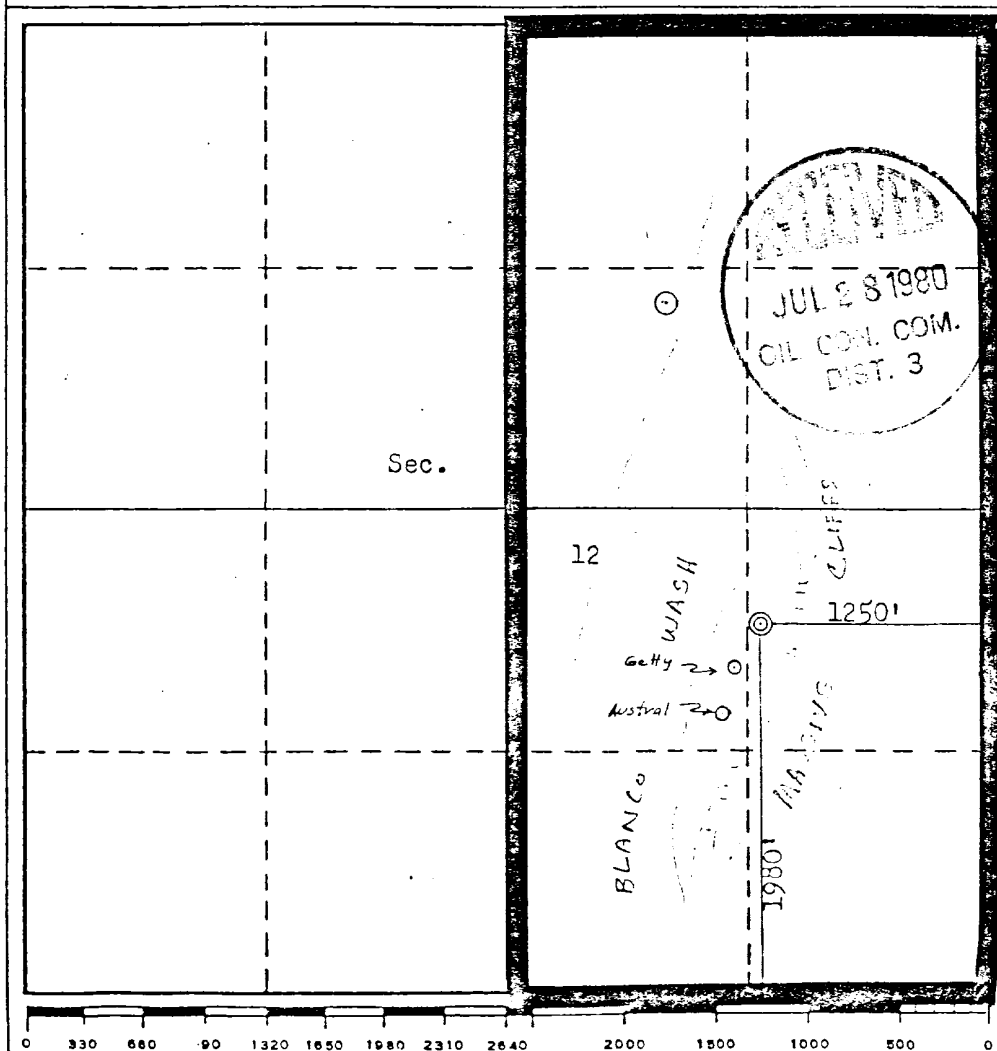

#### CERTIFICATION

I hereby certify that the information contained herein is true and complete to the best of my knowledge and belief.

Name  
**Paul C. Thompson**

Position  
**Drilling Engineer**

Company  
**Northwest Pipeline Corp.**

Date  
**6-9-80**

I hereby certify that the well location shown on this plat was plotted from field notes of actual surveys made by me or under my supervision, and that the same is true and correct to the best of my knowledge and belief.

Date Surveyed  
**October 1980**

Registered Professional Engineer and/or Land Surveyor  
**Fred B. Kerr, Jr.**

Certificate No.  
**3950**

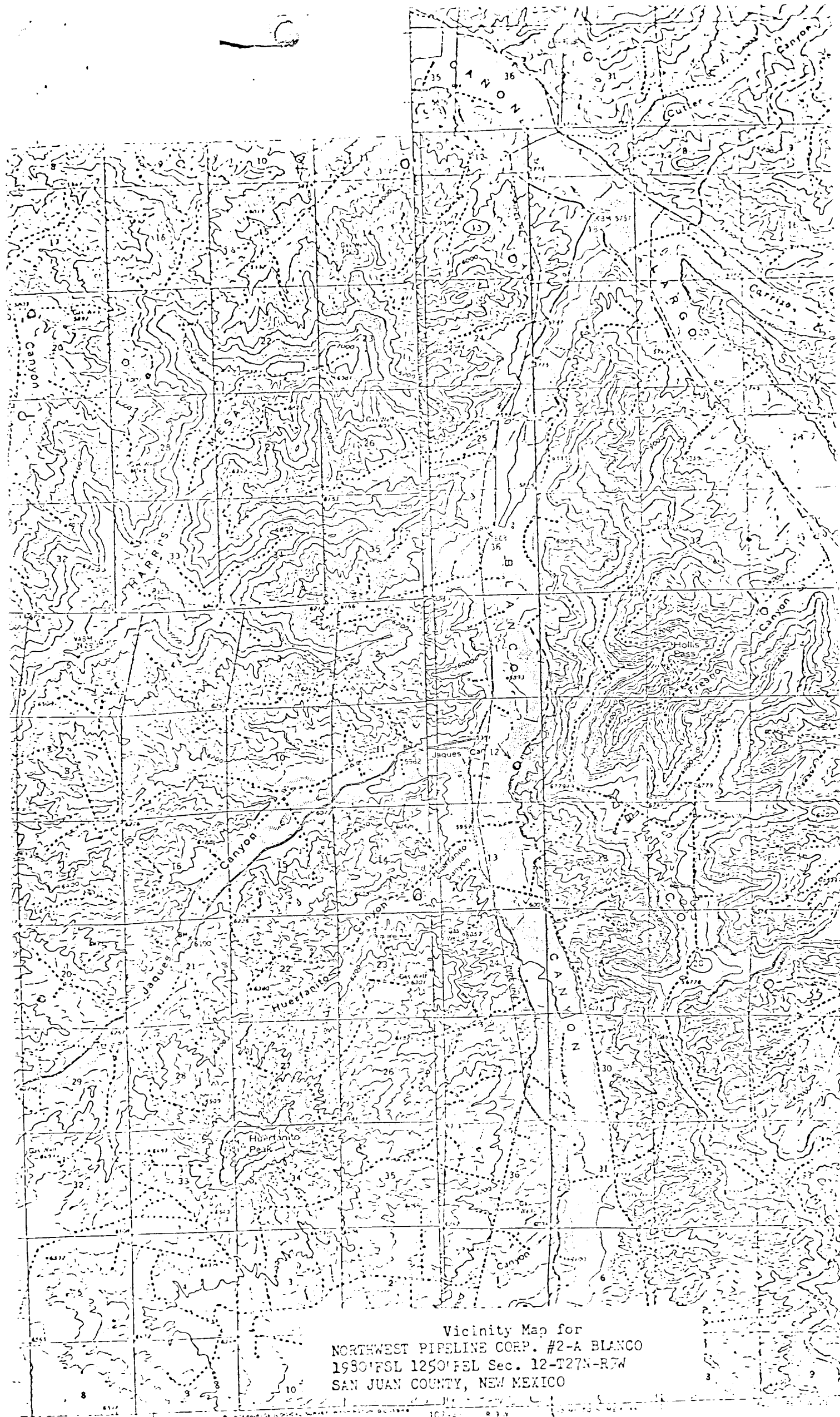

Vicinity Map for  
NORTHWEST PIPELINE CORP. #2-A BLANCO  
1980 FSL 1250 FEL Sec. 12-T27N-R7W  
SAN JUAN COUNTY, NEW MEXICO