



STATE OF NEW MEXICO
ENERGY AND MINERALS DEPARTMENT
OIL CONSERVATION DIVISION

December 8, 1980

BRUCE KING
GOVERNOR

LARRY KEHOE
SECRETARY

POST OFFICE BOX 2088
STATE LAND OFFICE BUILDING
SANTA FE, NEW MEXICO 87501
(505) 827-2434



Southland Royalty Company
P. O. Drawer 570
Farmington, New Mexico 87401

Attention: Mr. Robert E. Fielder

Administrative Order NSL-1293

Gentlemen:

Reference is made to your application for a non-standard location for your Hanks Well No. 25 to be located 680 feet from the North line and 1880 feet from the East line of Section 6, Township 27 North, Range 9 West, NMPM, Mesaverde-Chacra formation, San Juan County, New Mexico.

By authority granted me under the provisions of Rule 104 F of the Division Rules and Regulations, the above-described unorthodox location is hereby approved.

Sincerely,

JOE D. RAMEY,
Director

JDR/RLS/dr

cc: Oil Conservation Division - Aztec
Oil & Gas Engineering Committee - Hobbs
U. S. Geological Survey - Farmington

OIL CONSERVATION COMMISSION

Altec DISTRICT

OIL CONSERVATION COMMISSION
BOX 2088
SANTA FE, NEW MEXICO

DATE November 22, 1980

RE: Proposed MC _____
Proposed DHC _____
Proposed NSL X _____
Proposed SWD _____
Proposed WFX _____
Proposed PMX _____

Gentlemen:

I have examined the application dated November 7, 1980
for the Southland Royalty Nank #25 B-6-27N-9W
Operator Lease and Well No. Unit, S-T-R

and my recommendations are as follows:

Approve

Yours very truly,

Frank J. Chang



Southland Royalty Company

November 5, 1980

Mr. Joe D. Ramey
New Mexico Department of Energy and Minerals
Oil and Gas Division
P. O. Box 2088
Santa Fe, NM 87501

Dear Mr. Ramey:

Southland Royalty Company hereby requests approval of an unorthodox well location for the Hanks #25 well. The proposed location is 680' FNL & 1880' FEL, Section 6, T 27N, R 9W, San Juan County, New Mexico.

This move is requested by the Bureau of Land Management to avoid the radical terrain and severe road conditions of the originally proposed location.

A copy of this application is being submitted to all offset operators by certified mail with a request that they furnish your Santa Fe office with a waiver of objection.

Pursuant to authority of Rule 104-F, we respectfully request your approval of an exemption to the standard well location requirements.

Sincerely,

SOUTHLAND ROYALTY COMPANY

Robert E. Fielder
District Engineer

REF/ke

Enclosures

cc: ✓ Mr. Frank Chavez
NMOCD-Aztec, NM



All distances must be from the outer boundaries of the Section.

Operator SOUTHLAND ROYALTY COMPANY			Lease HANKS		Well No. 25
Unit Letter B	Section 6	Township 27N	Range 9W	County San Juan	
Actual Footage Location of Well: 680 feet from the North line and 1880 feet from the East line					
Ground Level Elev. 6323	Producing Formation Mesa Verde/Chacra		Pool Blanco/Undesignated		Dedicated Acreage: 338.84 Acres

1. Outline the acreage dedicated to the subject well by colored pencil or hachure marks on the plat below.
2. If more than one lease is dedicated to the well, outline each and identify the ownership thereof (both as to working interest and royalty).
3. If more than one lease of different ownership is dedicated to the well, have the interests of all owners been consolidated by communitization, unitization, force-pooling, etc?

☐ Yes ☐ No If answer is "yes," type of consolidation _____

If answer is "no," list the owners and tract descriptions which have actually been consolidated. (Use reverse side of this form if necessary.) _____

No allowable will be assigned to the well until all interests have been consolidated (by communitization, unitization, forced-pooling, or otherwise) or until a non-standard unit, eliminating such interests, has been approved by the Commission.

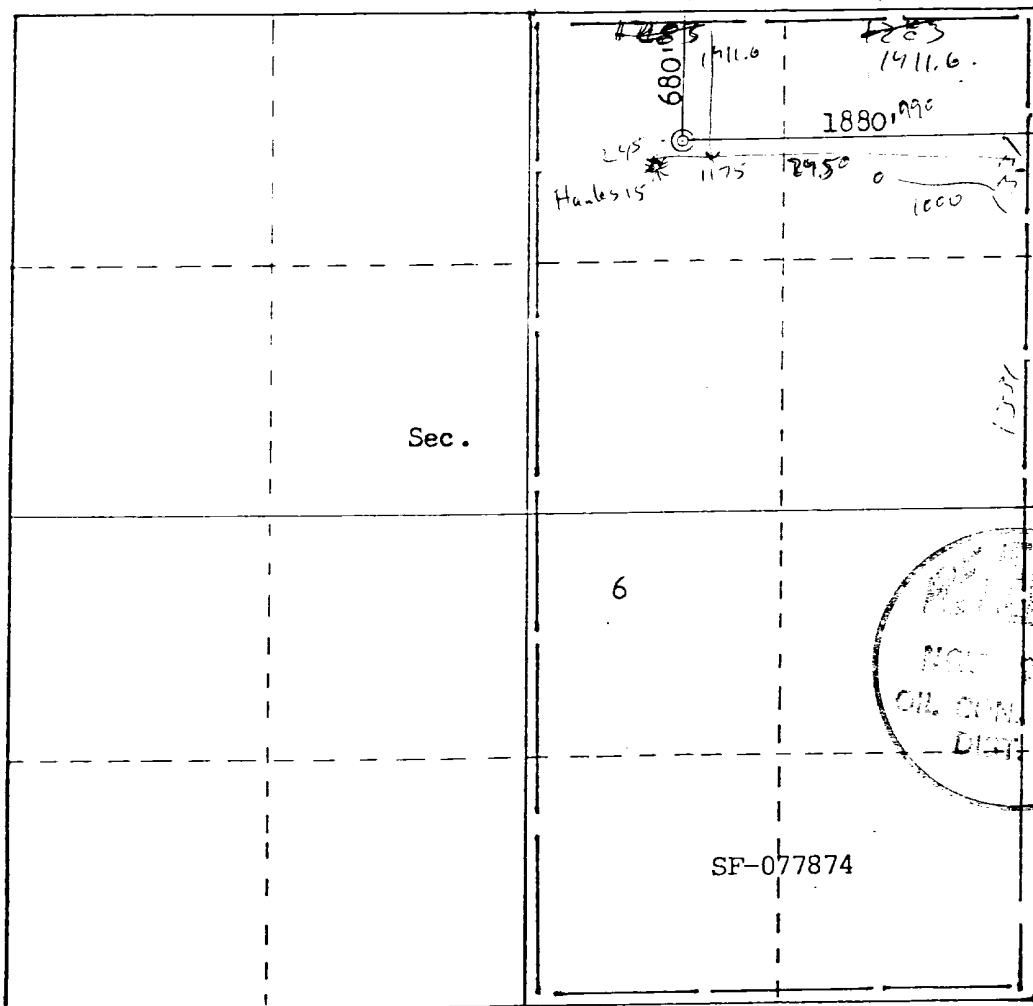

Scale: 1"=1000'

SF-077874

CERTIFICATION

I hereby certify that the information contained herein is true and complete to the best of my knowledge and belief.

R. E. Fielder

Name
Robert E. Fielder

Position
District Engineer

Company
Southland Royalty Company

Date
November 5, 1980

I hereby certify that the well location shown on this plat was plotted from field notes of actual surveys made by me or under my supervision, and that the same is true and correct to the best of my knowledge and belief.

Date Surveyed
October 27, 1980

Registered Professional Engineer and Land Surveyor

Fred B. Kerr Jr.
Fred B. Kerr Jr.

Certificate No.
3950

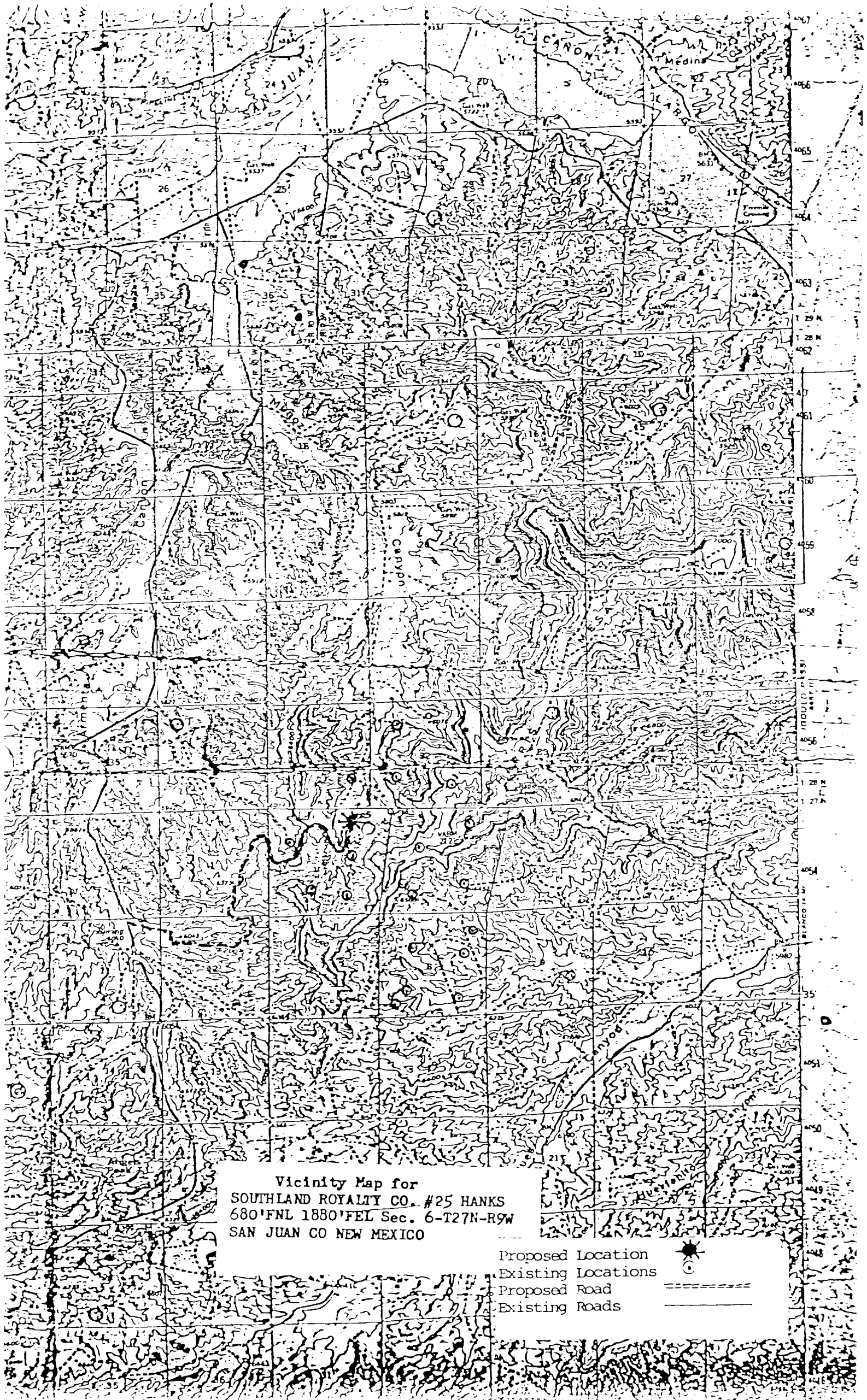

Vicinity Map for
SOUTHLAND ROYALTY CO. #25 HANKS
680'FNL 1880'FEL Sec. 6-T27N-R9W
SAN JUAN CO NEW MEXICO

Proposed Location
Existing Locations
Proposed Road
Existing Roads

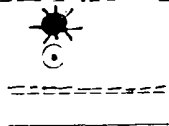

R 9 W

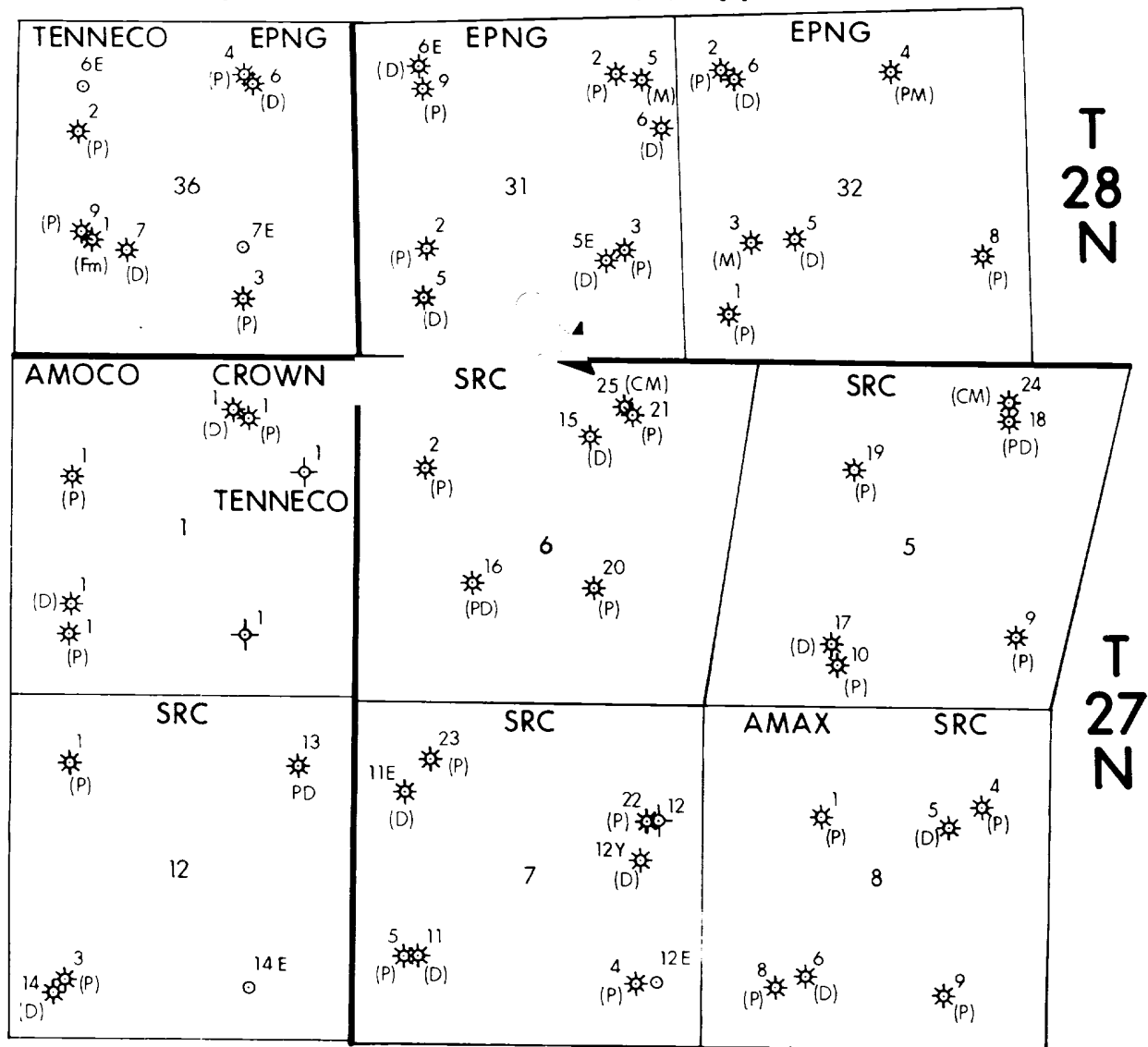

Southland Royalty Company
FARMINGTON DISTRICT
FARMINGTON, NEW MEXICO

SAN JUAN CO., NEW MEXICO

OFFSET OPERATORS' PERMISSION FOR DUAL COMPLETION (CHACRA & MESAVERDE FM)

SRC
Hanks #25
680' FNL - 1880' FEL
Sec. 6 - T27N - R9W N.M.P.M.

11-4-1980
DATE
Bob Fielder
PREPARED BY
San Juan Basin
PROJECT AREA
C.I. HORIZON
2" = 1 mile
SCALE
REVISED DATE
NM-FF-0064
FILE NUMBER