

e
Louis Dreyfus Natural Gas Corp.

Quail Springs Corporate Park
14000 Quail Springs Parkway, Suite 600
Oklahoma City, OK 73134
405-749-1500

September 20, 1994

**Oil Conservation Commission
P.O. Box 2088
Santa Fe, NM 87504-2088**

RECEIVED
SEP 23 1994

**OIL CON. DIV.
DIST. 3**

**Re: Lease #NMSF-078896
Intent to Surface Commingle
Federal #42-33-1739' FNL & 1021' FEL
Federal #33-31-850' FNL & 1850' FEL
Section 33, T-27N, R-11W
San Juan County, New Mexico**

Gentlemen:

Louis Dreyfus Natural Gas Corp. requests approval to surface commingle a pipeline from the Federal #42-33 and Federal #33-31 wells. Because GCNM is declining to connect their gas line to the above mentioned Federal #42-33 well, the intent is to lay the pipeline northwest about 1330' to the Federal #33-31 sales line, and then place a check meter on the line from the Federal #42-33 for allocation purposes.

Enclosed is a copy of the map showing the proposed pipeline.

Sincerely,

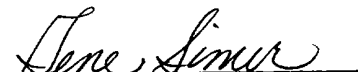

Gene Simer
Production Foreman

Enclosure

**cc: Lee Flowers
Kent Sams**

**Bureau of Land Management
Oil & Gas Division
1235 La Plata Highway
Farmington, NM 87401**

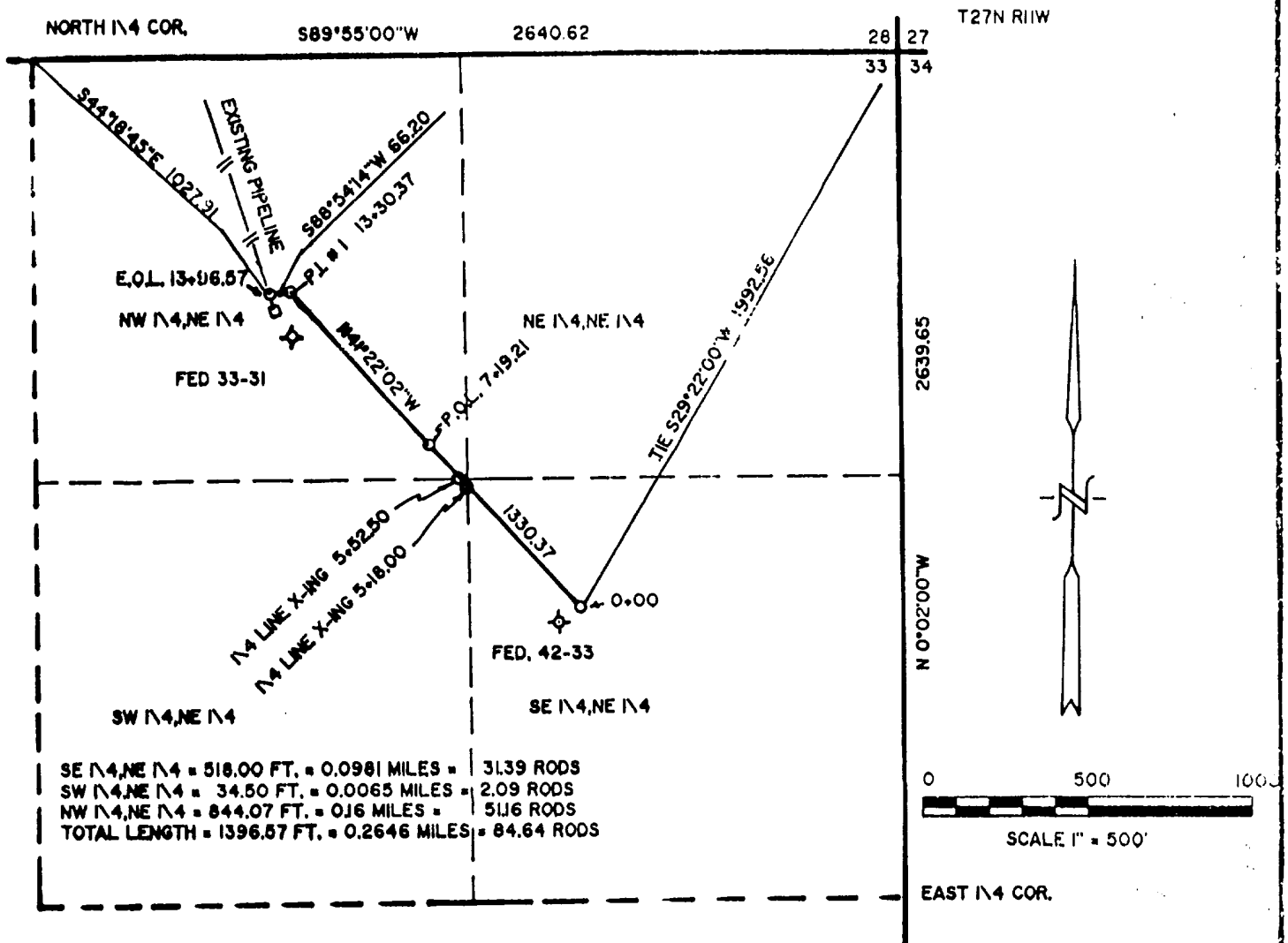
BASIS OF BEARING NORTH LINE SEC 33 T27N R11W
AND G.L.O. PLAT BEARING S89°55'00"W



LEGAL DESCRIPTION

A proposed Thirty (30) foot wide R.O.W. located in the Northeast Quarter (NE/4) of Section 33, Township 27 North, Range 11 West N.M.P.M., San Juan County, New Mexico and being Fifteen (15) feet each side of the following described centerline.

Beginning at a point that is 1992.56 feet S 29° 22' 00" W from the Northeast corner of said Section 33 being Surveyors Station 0+00

THENCE: N 41° 22' 02" W 1330.37 feet to PI# 1 and Surveyors Station 13+30.37

THENCE: S 88° 54' 14" W 66.20 feet to the E.O.L. and Surveyors Station 13+96.57, said point being 1027.91 feet S 44° 18' 45" E from the North Quarter corner of said Section 33