

O' CONSERVATION DIVISION

STATE OF NEW MEXICO
OIL AND MINERALS DEPARTMENT

P. O. BOX 2088

SANTA FE, NEW MEXICO 87501

Form C-107
Revised 10-1-73

All distances must be from the outer boundaries of the Section.

Operator Louis Dreyfus Natural Gas Corporation			Lease FEDERAL 30		Well No. 2001 APR - 3 MI 8: 273
Grid Letter K	Section 30	Township 27N	Range 11W	County San Juan	
Actual Footage Location of Well: 1520 feet from the South line and 1820 feet from the West line					
Ground Level Elev: 6137	Producing Formation Fruitland Coal		Pool Basin	Dedicated Acreage: 220 317.16 Acres	

1. Outline the acreage dedicated to the subject well by colored pencil or hachure marks on the plat below.
2. If more than one lease is dedicated to the well, outline each and identify the ownership thereof (both as to working interest and royalty).
3. If more than one lease of different ownership is dedicated to the well, have the interests of all owners been consolidated by communitization, unitization, force-pooling, etc?

☐ Yes ☐ No If answer is "yes," type of consolidation _____

If answer is "no," list the owners and tract descriptions which have actually been consolidated. (Use reverse side of this form if necessary.) _____

No allowable will be assigned to the well until all interests have been consolidated (by communitization, unitization, forced-pooling, or otherwise) or until a non-standard unit, eliminating such interests, has been approved by the Commission.

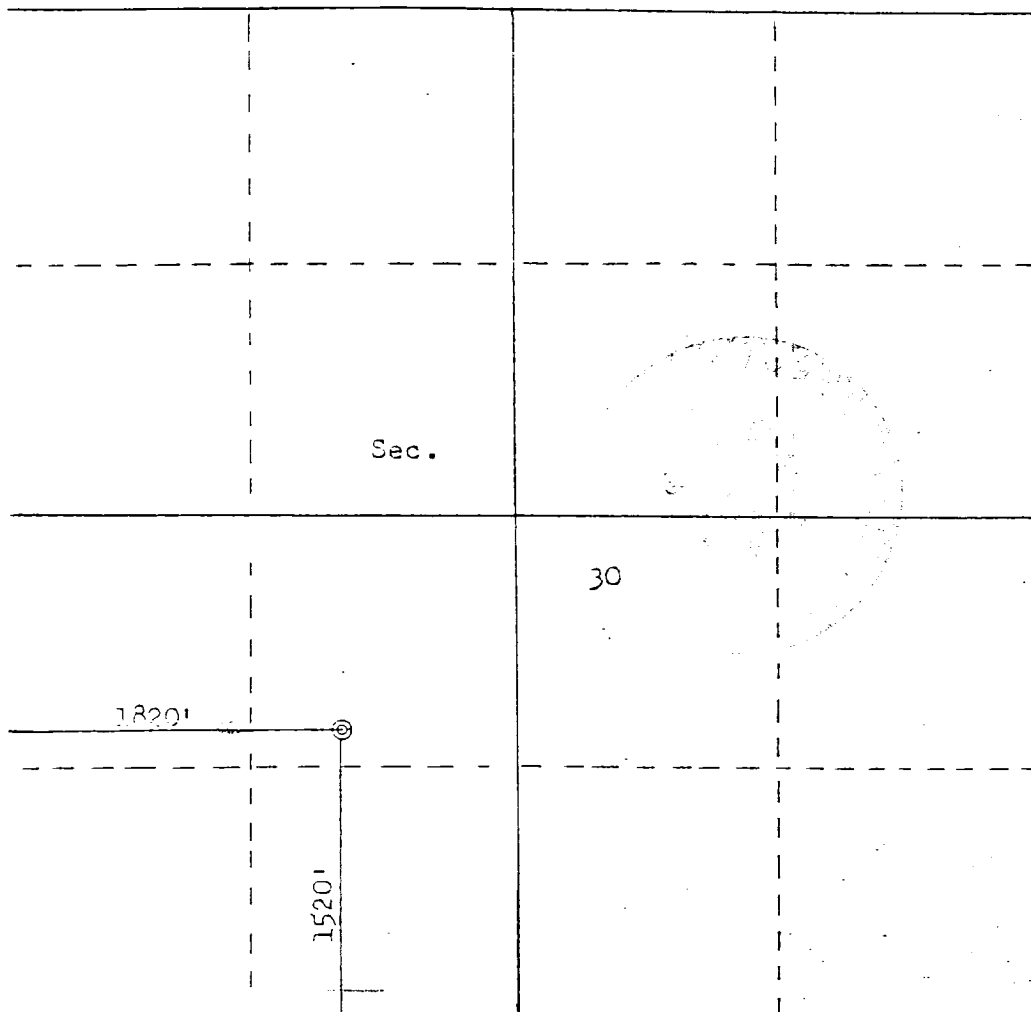

Scale: 1"=1000'

NMOOD

CERTIFICATION

I hereby certify that the information contained herein is true and complete to the best of my knowledge and belief.

Carla Christian

Position

Regulatory Technician

Company

Louis Dreyfus Natural Gas

Date

March 28, 2001

I hereby certify that the well location shown on this plat was plotted from field notes, actual survey, or by me or under my supervision, and that the same is true and correct to the best of my knowledge and belief.

DEC 27 2001
FARMING
BY MW

Date Surveyed

December 9, 1980

Registered Professional Engineer

and Licensed Land Surveyor

Fred B. Baker Jr.

Certificate No. 3950

NEW MEXICO