

UNITED STATES
DEPARTMENT OF THE INTERIOR
GEOLOGICAL SURVEY

SUNDRY NOTICES AND REPORTS ON WELLS

(Do not use this form for proposals to drill or to deepen or plug back to a different reservoir. Use Form 9-331-C for such proposals.)

1. oil well ☐ gas well ☒ other ☐
2. NAME OF OPERATOR
PETROLEUM ENERGY, INC.
3. ADDRESS OF OPERATOR
P. O. Box 2121 Durango, CO 81301
4. LOCATION OF WELL (REPORT LOCATION CLEARLY. See space 17 below.)
AT SURFACE: NE $\frac{1}{4}$ SW $\frac{1}{4}$: 1570' FSL; 1760' FWL.
AT TOP PROD. INTERVAL:
AT TOTAL DEPTH: SAME
16. CHECK APPROPRIATE BOX TO INDICATE NATURE OF NOTICE, REPORT, OR OTHER DATA

REQUEST FOR APPROVAL TO: SUBSEQUENT REPORT OF:

TEST WATER SHUT-OFF ☐ ☐

FRACTURE TREAT ☐ ☐

SHOOT OR ACIDIZE ☐ ☐

REPAIR WELL ☐ ☐

PULL OR ALTER CASING ☐ ☐

MULTIPLE COMPLETE ☐ ☐

CHANGE ZONES ☐ ☐

ABANDON* ☐ ☐

(other) Application to Drill Amendment.

5. LEASE
NOO-C-1420-5420
6. IF INDIAN, ALLOTTEE OR TRIBE NAME
Navajo
7. UNIT AGREEMENT NAME
8. FARM OR LEASE NAME
9. WELL NO.
Navajo #28 #1
10. FIELD OR WILDCAT NAME
Wildcat Miss
11. SEC., T., R., M., OR BLK. AND SURVEY OR AREA
Sec. 28, T27N, R18W, NMPM
12. COUNTY OR PARISH
San Juan
13. STATE
New Mexico
14. API NO.
15. ELEVATIONS (SHOW DF, KDB, AND WD)
5536' GR

(NOTE: Report results of multiple completion or zone change on Form 9-330.)

17. DESCRIBE PROPOSED OR COMPLETED OPERATIONS (Clearly state all pertinent details, and give pertinent dates, including estimated date of starting any proposed work. If well is directionally drilled, give subsurface locations and measured and true vertical depths for all markers and zones pertinent to this work.)*

December 11, 1981

Change location to SE $\frac{1}{4}$ SW $\frac{1}{4}$: 1980' From the West Line;
660' From the South Line.

Approval of Compliance Officer and Grazing Lessors attached.

Subsurface Safety Valve: Manu. and Type

Set @ _____ Ft.

18. I hereby certify that the foregoing is true and correct

PETROLEUM ENERGY, INC.

SIGNED

Agent

DATE December 11, 1981

(This space for Federal or State office use)

APPROVED BY _____
CONDITIONS OF APPROVAL, IF ANY:

TITLE

DATE

DRILLING OPERATIONS AUTHORIZED ARE
SUBJECT TO COMPLIANCE WITH ATTACHED
"GENERAL REQUIREMENTS"

3M24B
& 15C

NMOCC

* See Instructions on Reverse Side

This action is subject to administrative
appeal pursuant to 30 CFR 290.

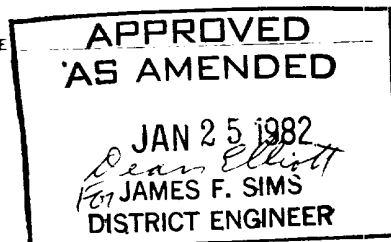
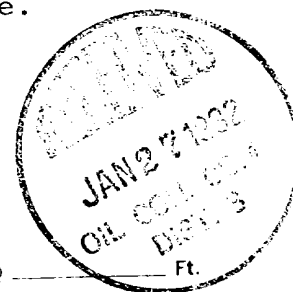

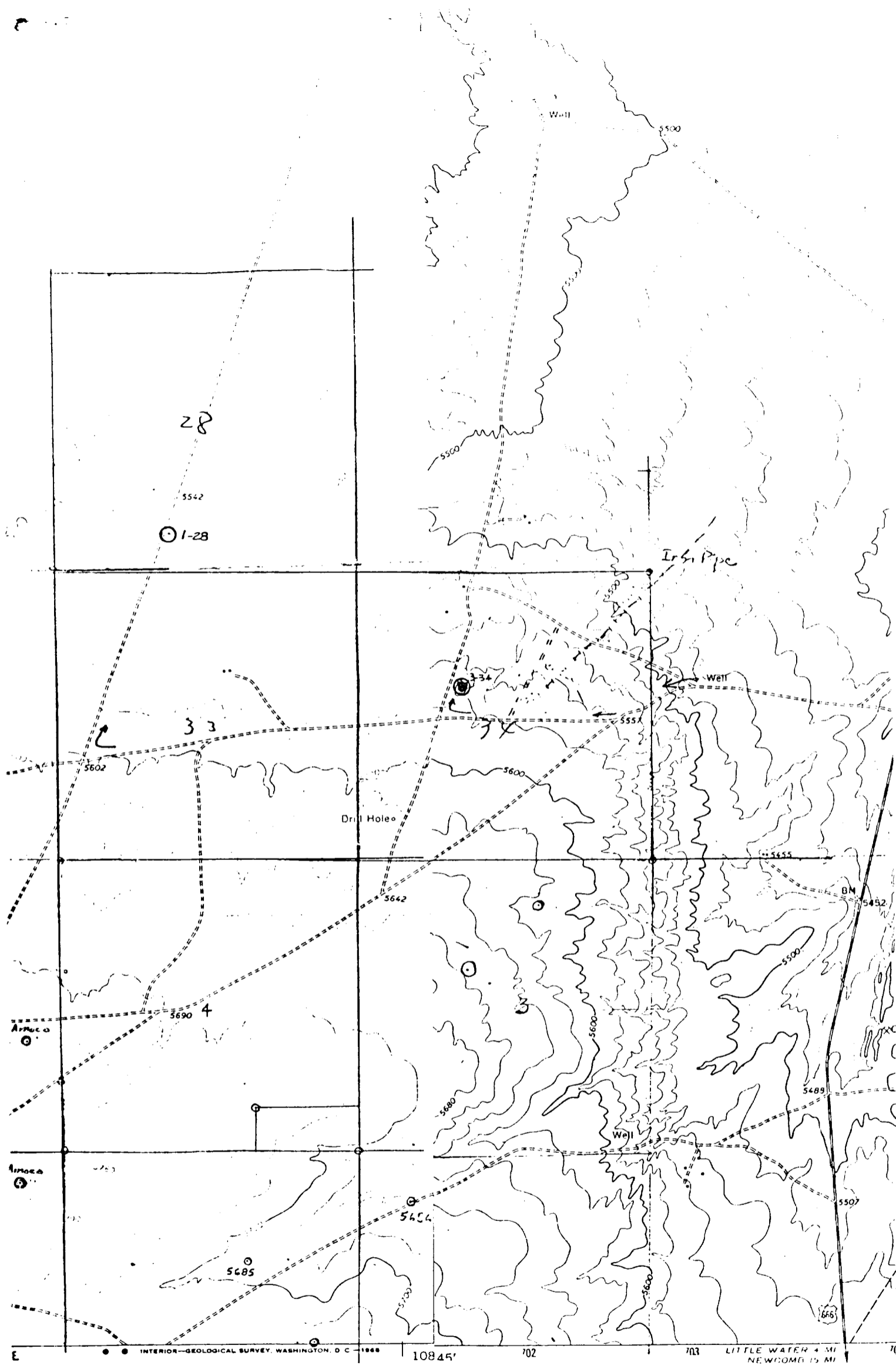

Vicinity Map for
 PETROLEUM ENERGY, INC. #1 NAVAJO 28
 660'FSL 1980'FWL Sec. 28-T27N-R18W
 SAN JUAN COUNTY, NEW MEXICO

geological Survey

ial

Projection - 1927 North American datum
 based on New Mexico coordinate system.

All distances must be from the outer boundaries of the Section.

| | | | | | |
|---|---|------------------------|---------------------------|--|----------------------|
| Operator PETROLEUM ENERGY, INCORPORATED | | | Lease NAVAJO 28 | | Well No. 1 |
| Unit Letter N | Section 28 | Township 27N | Range 18W | County San Juan | |
| Actual Footage Location of Well: 660 feet from the South line and 1980 feet from the West line | | | | | |
| Ground Level Elev. 5539 | Producing Formation <i>Mississippian</i> | | Pool <i>W.C.</i> | Dedicated Acreage: 160 Acres | |

- Outline the acreage dedicated to the subject well by colored pencil or hachure marks on the plat below.
- If more than one lease is dedicated to the well, outline each and identify the ownership thereof (both as to working interest and royalty).
- If more than one lease of different ownership is dedicated to the well, have the interests of all owners been consolidated by communitization, unitization, force-pooling, etc?

☐ Yes ☐ No If answer is "yes," type of consolidation _____

If answer is "no," list the owners and tract descriptions which have actually been consolidated. (Use reverse side of this form if necessary.) _____

No allowable will be assigned to the well until all interests have been consolidated (by communitization, unitization, forced-pooling, or otherwise) or until a non-standard unit, eliminating such interests, has been approved by the Commission.

CERTIFICATION

I hereby certify that the information contained herein is true and complete to the best of my knowledge and belief.

Name _____

Position _____

Company _____

Date _____

I hereby certify that the well location shown on this plat was plotted from field notes of actual surveys made by me or under my supervision, and that the same is true and correct to the best of my knowledge and belief.

Date Surveyed _____

Department of Energy and Minerals
Oil Conservation Division
Santa Fe, New Mexico 87501

Fred B. Kerr Jr.
Fred B. Kerr Jr.

Certificate No. _____

20500

| | | | |
|--|--|---|--|
| <div style="text-align: center;">Sec. 28</div> | | <div style="text-align: center;">28</div> | |
| | | | |
| <div style="text-align: center;">1980'</div> | | <div style="text-align: center;">660'</div> | |

