

UNITED STATES  
DEPARTMENT OF THE INTERIOR  
GEOLOGICAL SURVEY

SUNDRY NOTICES AND REPORTS ON WELLS

(Do not use this form for proposals to drill or to deepen or plug back to a different reservoir. Use Form 9-331-C for such proposals.)

1. oil ☐ gas ☒ other ☐  
well

2. NAME OF OPERATOR  
PETROLEUM ENERGY, INC.

3. ADDRESS OF OPERATOR  
P. O. Box 2121 Durango, CO 81301

4. LOCATION OF WELL (REPORT LOCATION CLEARLY. See space 17 below.) SW $\frac{1}{4}$ NE $\frac{1}{4}$   
AT SURFACE: 1650' FNL; 1780' FEL  
AT TOP PROD. INTERVAL: SAME  
AT TOTAL DEPTH:

16. CHECK APPROPRIATE BOX TO INDICATE NATURE OF NOTICE, REPORT, OR OTHER DATA

REQUEST FOR APPROVAL TO:

TEST WATER SHUT-OFF ☐

FRACTURE TREAT ☐

SHOOT OR ACIDIZE ☐

REPAIR WELL ☐

PULL OR ALTER CASING ☐

MULTIPLE COMPLETE ☐

CHANGE ZONES ☐

ABANDON\* ☐

(other) Application to Drill Amendment

SUBSEQUENT REPORT OF:

(NOTE: Report results of multiple completion or zone change on Form 9-330.)

17. DESCRIBE PROPOSED OR COMPLETED OPERATIONS (Clearly state all pertinent details, and give pertinent dates, including estimated date of starting any proposed work. If well is directionally drilled, give subsurface locations and measured and true vertical depths for all markers and zones pertinent to this work.)\*

December 11, 1981

Change location to SE $\frac{1}{4}$ NW $\frac{1}{4}$ : 1980' FWL;  
1980' FNL.

Approval of Compliance Officer and Grazing Lessors attached.

Subsurface Safety Valve: Make and Type \_\_\_\_\_ Set @ \_\_\_\_\_ Ft.  
PETROLEUM ENERGY, INC.

18. I hereby certify that the foregoing is true and correct

SIGNED \_\_\_\_\_ TITLE \_\_\_\_\_ Agent DATE December 11, 1981

(This space for Federal or State office use)

APPROVED BY \_\_\_\_\_  
CONDITIONS OF APPROVAL, IF ANY:

DRILLING OPERATIONS AUTHORIZED ARE  
SUBJECT TO COMPLIANCE WITH ATTACHED  
"GENERAL REQUIREMENTS"

This action is subject to administrative  
appeal pursuant to 30 CFR 290.

NMOCC

APPROVED  
AS AMENDED

JAN 25 1982

Dean Elliott  
JAMES F. SIMS  
DISTRICT ENGINEER



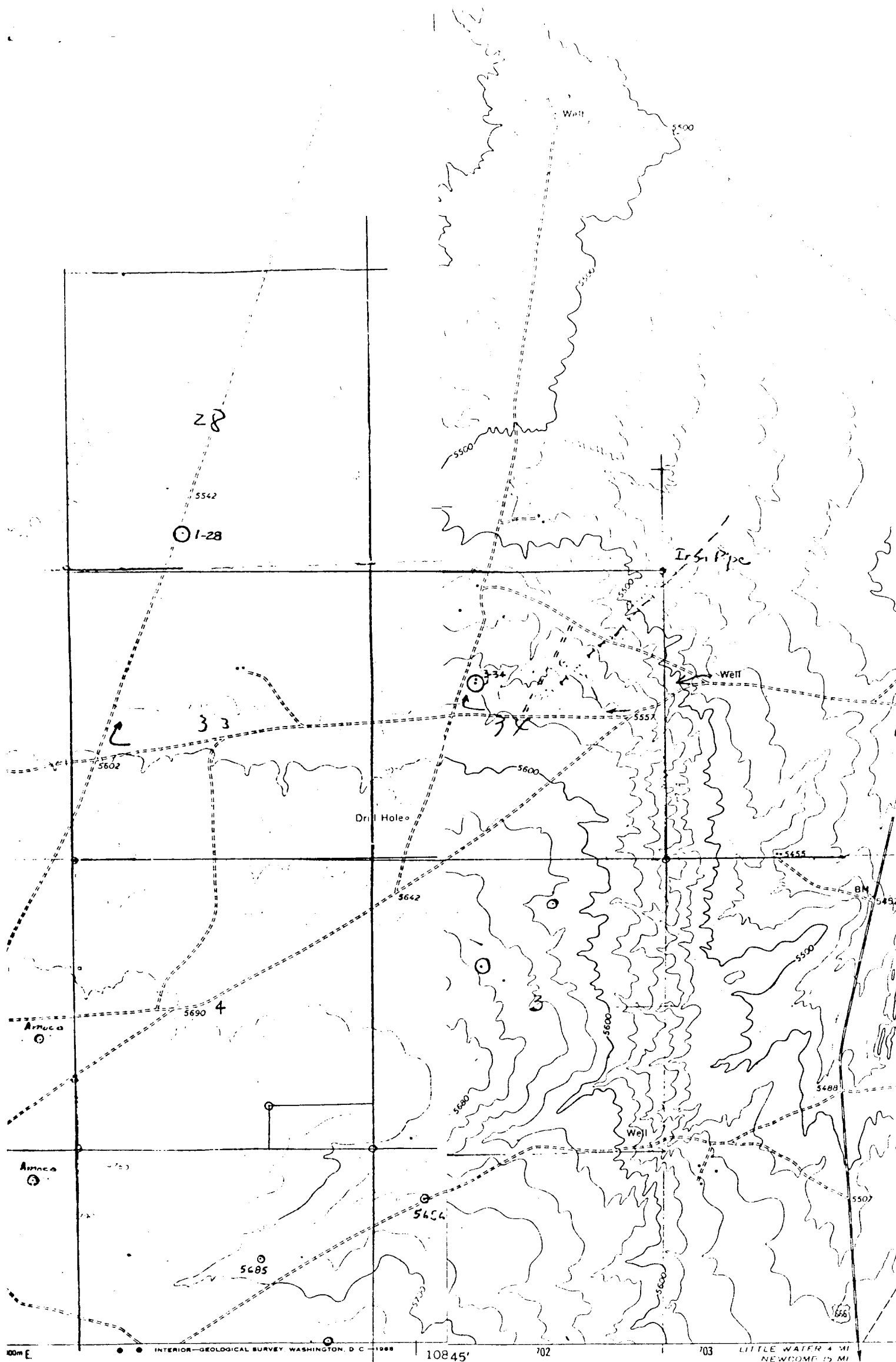

Vicinity Map for  
 PETROLEUM ENERGY, INC. #3 NAVAJO 34  
 1980' FNL 1980' FwL Sec. 34-T27N-R18W  
 SAN JUAN COUNTY, NEW MEXICO

Polyconic projection - 1927 North American datum  
 0.000 foot or more - New Mexico coordinate system.

## OIL CONSERVATION DIVISION

STATE OF NEW MEXICO  
ENERGY AND MINERALS DEPARTMENTP. O. BOX 2088  
SANTA FE, NEW MEXICO 87501Form C-102  
Revised 10-1-78

All distances must be from the outer boundaries of the Section.

Operator <b>PETROLEUM ENERGY, INCORPORATED</b>			Lease <b>NAVAJO 34</b>		Well No. <b>3</b>
Unit Letter <b>F</b>	Section <b>34</b>	Township <b>27N</b>	Range <b>18W</b>	County <b>San Juan</b>	
Actual Footage Location of Well: <b>1980</b> feet from the <b>North</b> line and <b>1980</b> feet from the <b>West</b> line					
Ground Level Elev. <b>5570</b>	Producing Formation <i>Mississippian</i>		Pool <i>wildcat</i>	Dedicated Acreage: <b>160</b> Acres	

1. Outline the acreage dedicated to the subject well by colored pencil or hatchure marks on the plat below.
2. If more than one lease is dedicated to the well, outline each and identify the ownership thereof (both as to working interest and royalty).
3. If more than one lease of different ownership is dedicated to the well, have the interests of all owners been consolidated by communitization, unitization, force-pooling, etc?

☐ Yes ☐ No If answer is "yes," type of consolidation \_\_\_\_\_

If answer is "no," list the owners and tract descriptions which have actually been consolidated. (Use reverse side of this form if necessary.) \_\_\_\_\_

No allowable will be assigned to the well until all interests have been consolidated (by communitization, unitization, forced-pooling, or otherwise) or until a non-standard unit, eliminating such interests, has been approved by the Commission.

## CERTIFICATION

I hereby certify that the information contained herein is true and complete to the best of my knowledge and belief.

Name

Position

Company

Date

I hereby certify that the well location shown on this plat was plotted from field notes of actual surveys made by me or under my supervision, and that the same is true and correct to the best of my knowledge and belief.

Date Surveyed

December 14, 1981

Registered Professional Surveyor  
and/or Licensed Geologist*Fred B. Kern Jr.*  
Fred B. Kern Jr.

Certificate No.

