

UNITED STATES  
DEPARTMENT OF THE INTERIOR  
GEOLOGICAL SURVEY

SUNDRY NOTICES AND REPORTS ON WELLS

(Do not use this form for proposals to drill or to deepen or plug back to a different reservoir. Use Form 9-331-C for such proposals.)

1. oil ☐ well gas ☒ well other ☐  
2. NAME OF OPERATOR  
PETROLEUM ENERGY, INC.  
3. ADDRESS OF OPERATOR  
P. O. Box 2121 Durango, CO 81301  
4. LOCATION OF WELL (REPORT LOCATION CLEARLY. See space 17 below.) SE $\frac{1}{4}$ NW $\frac{1}{4}$  1780' FNL 1650' FNL  
AT SURFACE: 1980' FNL; 1980' FNL  
AT TOP PROD. INTERVAL:  
AT TOTAL DEPTH: SAME

16. CHECK APPROPRIATE BOX TO INDICATE NATURE OF NOTICE, REPORT, OR OTHER DATA

REQUEST FOR APPROVAL TO: SUBSEQUENT REPORT OF:  
TEST WATER SHUT-OFF ☐ ☐  
FRACTURE TREAT ☐ ☐  
SHOOT OR ACIDIZE ☐ ☐  
REPAIR WELL ☐ ☐  
PULL OR ALTER CASING ☐ ☐  
MULTIPLE COMPLETE ☐ ☐  
CHANGE ZONES ☐ ☐  
ABANDON\* ☐ ☐  
(other) APD Extension

5. LEASE  
NOO-C-1420-5420  
6. IF INDIAN, ALLOTTEE OR TRIBE NAME  
Navajo  
7. UNIT AGREEMENT NAME  
8. FARM OR LEASE NAME  
9. WELL NO.  
Navajo 3-34  
10. FIELD OR WILDCAT NAME  
Wildcat  
11. SEC., T., R., M., OR BLK. AND SURVEY OR AREA  
Section 34, T27N, R18W  
12. COUNTY OR PARISH  
San Juan  
13. STATE  
New Mexico  
14. API NO.  
15. ELEVATIONS (SHOW DF, KDB, AND WD)  
5570' GR

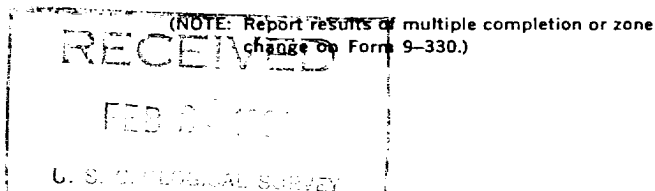

17. DESCRIBE PROPOSED OR COMPLETED OPERATIONS (Clearly state all pertinent details, and give pertinent dates, including estimated date of starting any proposed work. If well is directionally drilled, give subsurface locations and measured and true vertical depths for all markers and zones pertinent to this work.)\*

Please extend commencement date for six (6) months.

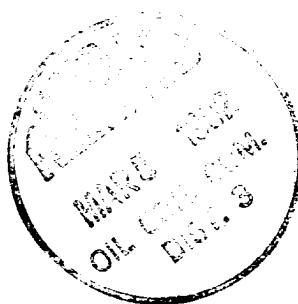

Subsurface Safety Valve Manu. and Type \_\_\_\_\_ Set @ \_\_\_\_\_ Ft.

18. I hereby certify that the foregoing is true and correct

SIGNED [Signature] TITLE Agent DATE February 24, 1982

(This space for Federal or State office use)

APPROVED BY \_\_\_\_\_ TITLE \_\_\_\_\_ DATE \_\_\_\_\_  
CONDITIONS OF APPROVAL, IF ANY:

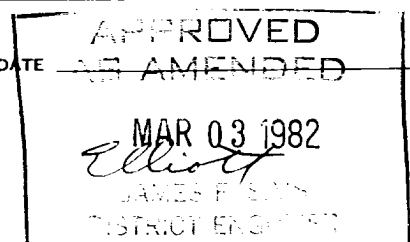

\*See Instructions on Reverse Side

NMOCC