



STATE OF NEW MEXICO  
ENERGY AND MINERALS DEPARTMENT  
OIL CONSERVATION DIVISION

BRUCE KING  
GOVERNOR

LARRY KEHOE  
SECRETARY

August 24, 1981

POST OFFICE BOX 2088  
STATE LAND OFFICE BUILDING  
SANTA FE, NEW MEXICO 87501  
(505) 827-2434

Energy Reserves Group  
P. O. Box 3280  
Casper, Wyoming 82602

Attention: Mr. William J. Fiant

Administrative Order NSL-1400

Gentlemen:

Reference is made to your application for a non-standard location for your E. H. Pipkin Well No. 20 to be located 970 feet from the North line and 370 feet from the East line of Section 12, Township 27 North, Range 11 West, NMPM, Kutz Fruitland and West Kutz Pictured Cliffs, San Juan County, New Mexico.

By authority granted me under the provisions of Rule 104 F of the Division Rules and Regulations, the above-described unorthodox location is hereby approved.

Sincerely,

JOE D. RAMEY,  
Director

JDR/RLS/dr

cc: Oil Conservation Division - Aztec  
Oil & Gas Engineering Committee - Hobbs

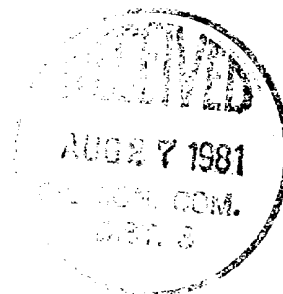



STATE OF NEW MEXICO  
ENERGY AND MINERALS DEPARTMENT

OIL CONSERVATION DIVISION  
AZTEC DISTRICT OFFICE

1000 RIO BRAZOS ROAD  
AZTEC, NEW MEXICO 87410  
(505) 334-6178

OIL CONSERVATION DIVISION  
BOX 2088  
SANTA FE, NEW MEXICO 87501

DATE \_\_\_\_\_

RE: Proposed MC \_\_\_\_\_  
Proposed DHC \_\_\_\_\_  
Proposed NSL \_\_\_\_\_  
Proposed SWD \_\_\_\_\_  
Proposed WFX \_\_\_\_\_  
Proposed PMX \_\_\_\_\_

Gentlemen:

I have examined the application dated \_\_\_\_\_

for the \_\_\_\_\_  
Operator Lease and Well No. Unit, S-T-R

and my recommendations are as follows:

\_\_\_\_\_  
\_\_\_\_\_  
\_\_\_\_\_  
\_\_\_\_\_  
\_\_\_\_\_

Yours truly,

Jeff A. Scimone

SANTA FE



STATE OF NEW MEXICO  
ENERGY AND MINERALS DEPARTMENT  
OIL CONSERVATION DIVISION

July 22, 1981

BRUCE KING  
GOVERNOR

LARRY KEHOE  
SECRETARY

POST OFFICE BOX 2088  
STATE LAND OFFICE BUILDING  
SANTA FE, NEW MEXICO 87501  
(505) 827-2434

Energy Reserves Group  
P. O. Box 3280  
Casper, Wyoming 82602

Re: Application for Non-Standard  
Location: Pipkin Well No. 20  
Sec. 12, T-27-N, R-11-W,  
San Juan County, New Mexico

We may not process the subject application for non-standard location until the required information or plats checked below (is) (are) submitted.

- ☒ A plat must be submitted clearly showing the ownership of the offsetting leases.
- ☐ A statement must be submitted that offset owners have been notified of the application by certified mail.
- ☐ A plat must be submitted fully identifying the topography necessitating the non-standard location.
- ☒ Other: The topography plat submitted was not readable.

Very truly yours,

R. L. STAMETS  
Technical Support Chief



RLS/dr

Energy Reserves Group, Inc.  
P.O. Box 3280  
Casper, Wyoming 82602  
Phone 307 265 7331



July 31, 1981

State of New Mexico  
Oil Conservation Commission  
Box 2088  
Santa Fe, New Mexico 87501

Re: Request for exception to Well Location Requirements

Gentlemen:

Energy Reserves Group, Inc. respectfully requests approval for the below described well location due to topographical conflicts.

The site as originally staked fell directly in the Kutz Canyon West which is a continously flowing drainage. Summer rains usually create flash flooding down this wash. It is necessary to place the well location at the described footage to minimize the possibility of flooding. Please see attached plat and topo map for a description of surface features.

E. H. Pipkin Well No. 20  
970' FNL 370' FEL  
Section 12, T27N-R11W  
San Juan County, New Mexico

All Offset Operators have been notified by Certified Mail as of July 16, 1981.

If there are any problems or questions please call.

Very truly yours,

ENERGY RESERVES GROUP, INC.

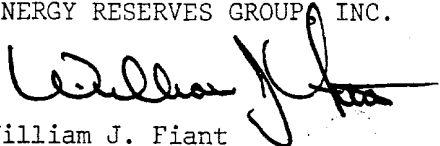
  
William J. Fiant  
Field Services Administrator

WJF/ef

cc: Oil Conservation Commission  
1000 Rio Brazos Road  
Aztec, New Mexico 87401



UNITED STATES  
DEPARTMENT OF THE INTERIOR  
GEOLOGICAL SURVEY

APPLICATION FOR PERMIT TO DRILL, DEEPEN, OR PLUG BACK

<p>1a. TYPE OF WORK  DRILL <input checked="" type="checkbox"/>      DEEPEN <input type="checkbox"/>      PLUG BACK <input type="checkbox"/></p> <p>b. TYPE OF WELL  OIL WELL <input type="checkbox"/>      GAS WELL <input checked="" type="checkbox"/>      OTHER <input type="checkbox"/>      SINGLE ZONE <input type="checkbox"/>      MULTIPLE ZONE <input checked="" type="checkbox"/></p>			<p>5. LEASE DESIGNATION AND SERIAL NO. SF-078019</p> <p>6. IF INDIAN, ALLOTTEE OR TRIBE NAME</p> <p>7. UNIT AGREEMENT NAME</p> <p>8. FARM OR LEASE NAME</p> <p>9. WELL NO. 20</p> <p>10. FIELD AND POOL, OR WILDCAT Kutz Fruitland &amp; West Kutz Pictured Cliffs</p> <p>11. SEC., T., R., M., OR BLK. AND SURVEY OR AREA Sec. 12, T27N-R11W</p> <p>12. COUNTY OR PARISH San Juan</p> <p>13. STATE N. Mexico</p>
<p>2. NAME OF OPERATOR Energy Reserves Group, Inc.</p> <p>3. ADDRESS OF OPERATOR Box 3280, Casper, Wy. 82602</p> <p>4. LOCATION OF WELL (Report location clearly and in accordance with any State requirements.*)  At surface 970' FNL 370' FEL (NE/NE)  At proposed prod. zone</p> <p>14. DISTANCE IN MILES AND DIRECTION FROM NEAREST TOWN OR POST OFFICE*  Approx. 7-1/2 miles South of Bloomfield, New Mexico</p>			
<p>15. DISTANCE FROM PROPOSED* LOCATION TO NEAREST PROPERTY OR LEASE LINE, FT. (Also to nearest drlg. unit line, if any) 370'</p> <p>18. DISTANCE FROM PROPOSED LOCATION* TO NEAREST WELL, DRILLING, COMPLETED, OR APPLIED FOR, ON THIS LEASE, FT. 500'</p> <p>21. ELEVATIONS (Show whether DF, RT, GR, etc.) 5,761' GR</p>	<p>16. NO. OF ACRES IN LEASE 2560.96</p> <p>19. PROPOSED DEPTH 1,780'</p>	<p>17. NO. OF ACRES ASSIGNED TO THIS WELL 160</p> <p>20. ROTARY OR CABLE TOOLS Rotary</p> <p>22. APPROX. DATE WORK WILL START* July, 1981</p>	

23. PROPOSED CASING AND CEMENTING PROGRAM

SIZE OF HOLE	SIZE OF CASING	WEIGHT PER FOOT	SETTING DEPTH	QUANTITY OF CEMENT
9-7/8"	7"	17#	90'±	Cement to the surface
6-1/4"	4-1/2"	9.5#	1,780'±	Sufficient to protect the OJO Alamo Formation

(Unorthodox spacing)

IN ABOVE SPACE DESCRIBE PROPOSED PROGRAM: If proposal is to deepen or plug back, give data on present productive zone and proposed new productive zone. If proposal is to drill or deepen directionally, give pertinent data on subsurface locations and measured and true vertical depths. Give blowout preventer program, if any.

24. SIGNED William J. [Signature] TITLE Field Services Administrator DATE 7-14-81

(This space for Federal or State office use)

PERMIT NO. \_\_\_\_\_ APPROVAL DATE \_\_\_\_\_

APPROVED BY \_\_\_\_\_ TITLE \_\_\_\_\_ DATE \_\_\_\_\_

CONDITIONS OF APPROVAL, IF ANY:

All distances must be from the outer boundaries of the Section.

Operator <b>ENERGY RESERVES GROUP</b>			Lease <b>E. H. PIPKIN</b>		Well No. <b>20</b>
Unit Letter <b>A</b>	Section <b>12</b>	Township <b>27N</b>	Range <b>11W</b>	County <b>San Juan</b>	
Actual Footage Location of Well: <b>970</b> feet from the <b>North</b> line and <b>370</b> feet from the <b>East</b> line					
Ground Level Elev: <b>5761</b>	Producing Formation <b>Fruitland &amp; Pictured Cliffs</b>		Pool <b>Kutz Fruitland</b> <b>West Kutz Pictured Cliffs</b>		Dedicated Acreage: <b>160</b> Acres

1. Outline the acreage dedicated to the subject well by colored pencil or hachure marks on the plat below.
2. If more than one lease is dedicated to the well, outline each and identify the ownership thereof (both as to working interest and royalty).
3. If more than one lease of different ownership is dedicated to the well, have the interests of all owners been consolidated by communitization, unitization, force-pooling, etc?

☐ Yes ☐ No If answer is "yes," type of consolidation \_\_\_\_\_

If answer is "no," list the owners and tract descriptions which have actually been consolidated. (Use reverse side of this form if necessary.) \_\_\_\_\_

No allowable will be assigned to the well until all interests have been consolidated (by communitization, unitization, forced-pooling, or otherwise) or until a non-standard unit, eliminating such interests, has been approved by the Commission.

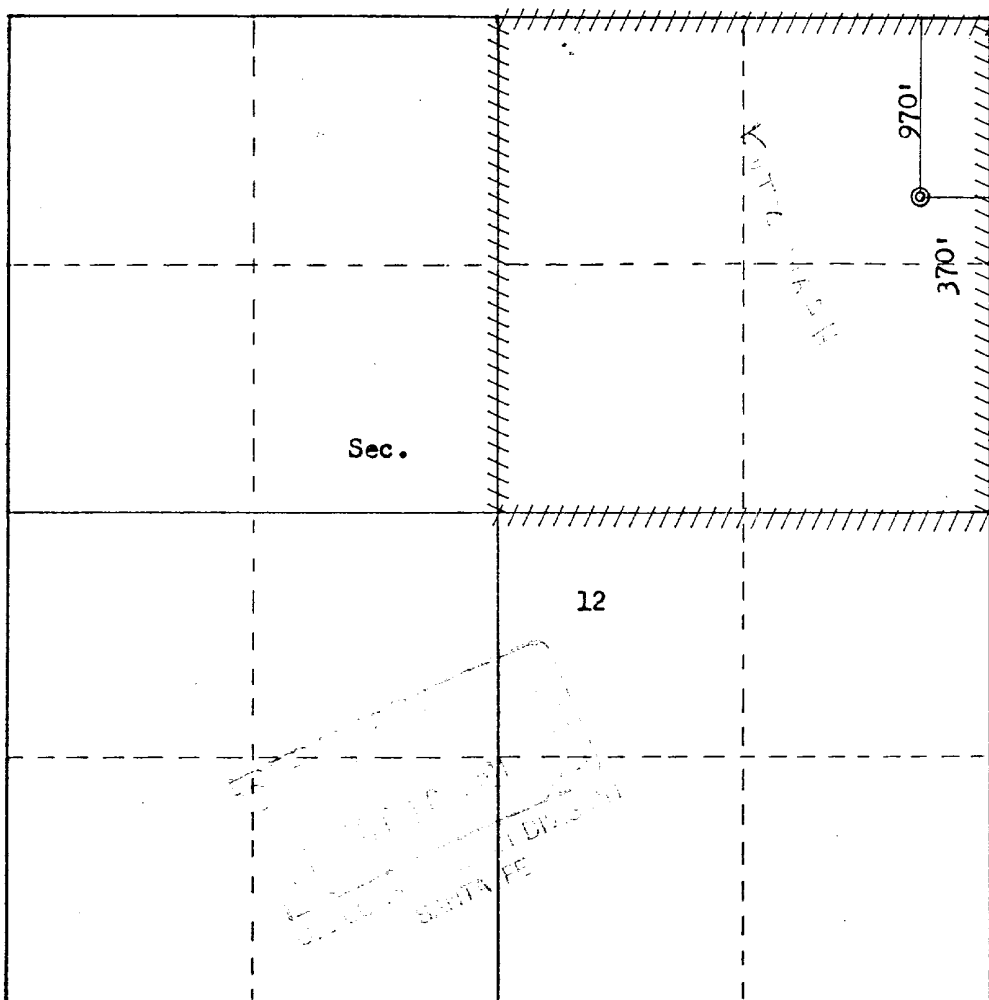

Scale: 1"=1000'

CERTIFICATION

I hereby certify that the information contained herein is true and complete to the best of my knowledge and belief.

Name \_\_\_\_\_  
Position \_\_\_\_\_  
Field Services Administrator  
Company \_\_\_\_\_  
Energy Reserves Group, Inc.  
Date \_\_\_\_\_  
7-14-81

I hereby certify that the well location shown on this plat was plotted from field notes of actual surveys made by me or under my supervision, and that the same is true and correct to the best of my knowledge and belief.

Date Surveyed \_\_\_\_\_  
**June 4, 1981**  
Registered Professional Engineer and Land Surveyor  
**Fred B. Kerr, Jr.**  
Certified No. \_\_\_\_\_  
**3950**  
**B. KERR, JR.**

R. 10 W.

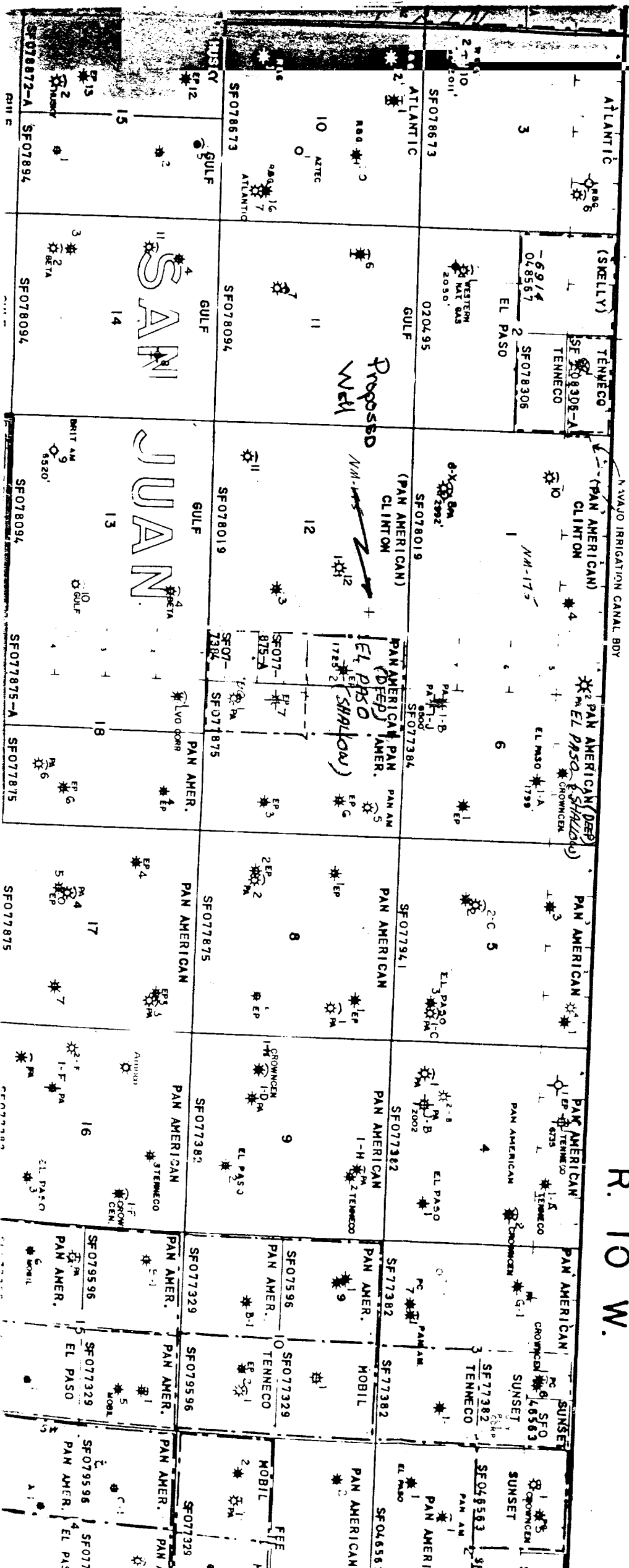

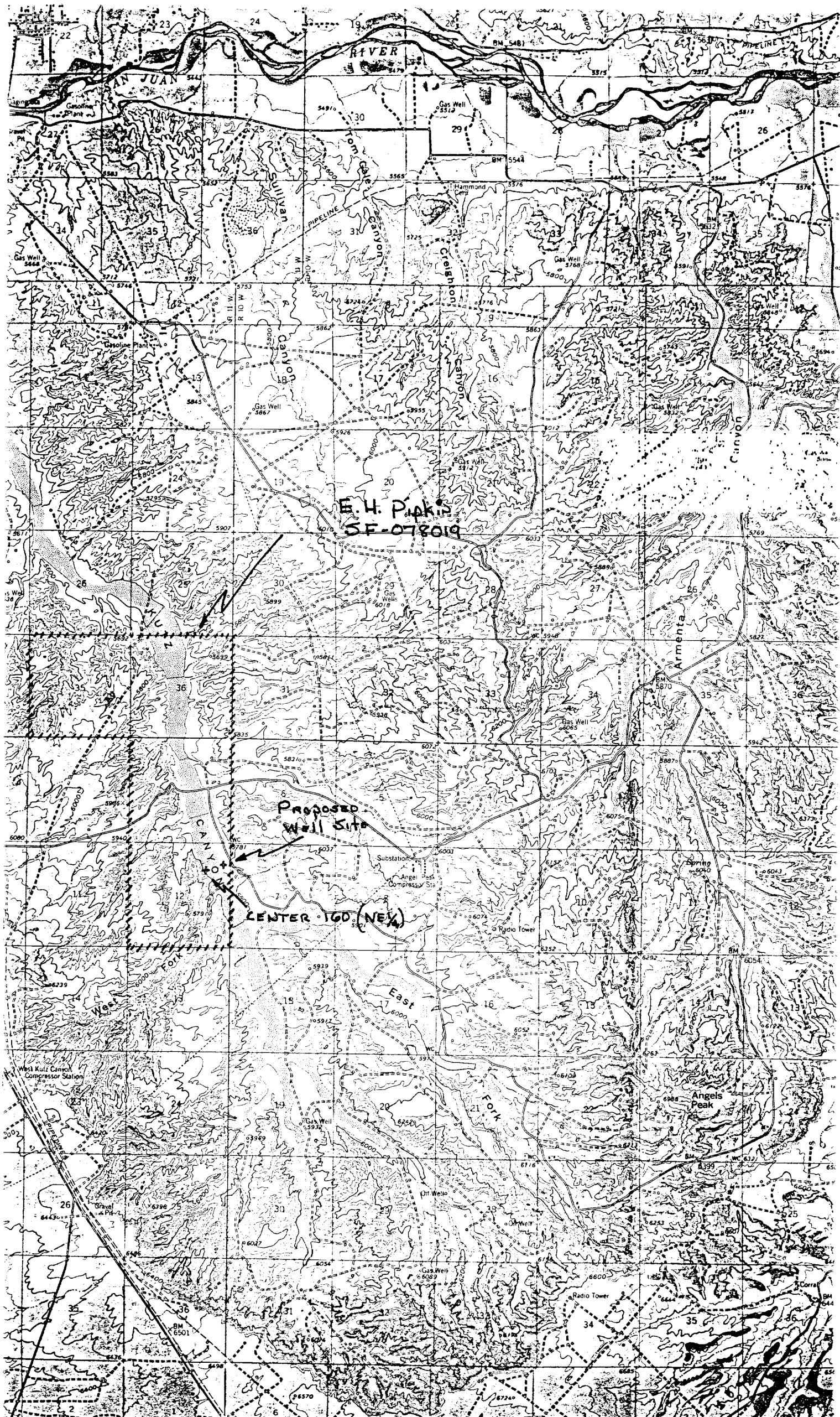

E. H. P. P. K. S.  
SF-078019

Proposed  
Well Site

CENTER 160 (NEW)