



STATE OF NEW MEXICO
ENERGY AND MINERALS DEPARTMENT
OIL CONSERVATION DIVISION

BRUCE KING
GOVERNOR
LARRY KEHOE
SECRETARY

April 29, 1981

POST OFFICE BOX 2088
STATE LAND OFFICE BUILDING
SANTA FE, NEW MEXICO 87501
(505) 827-2434

8-26-81
10-9-81
11-12-81

Tenneco Oil Exploration
and Production
P. O. Box 3249
Englewood, Colorado 80155

Attention: Mr. R. A. Mishler

Administrative Order NSL-1353

Gentlemen:

Reference is made to your application for approval of a non-standard location for your Riddle Gas Unit "A" Well No. 1M to be located 1590 feet from the South line and 570 feet from the East line of Section 9, Township 27 North, Range 9 West, NMPM Blanco Mesaverde and Basin Dakota Pools, San Juan County, New Mexico.

By authority granted me under the provisions of Rule 3 of Order No. R-1670, the above-described unorthodox location is hereby approved.

Sincerely,

JOE D. RAMEY,
Director

JDR/RLS/dr

cc: Oil Conservation Division - Aztec
Oil & Gas Engineering Committee - Hobbs
U. S. Geological Survey - Farmington

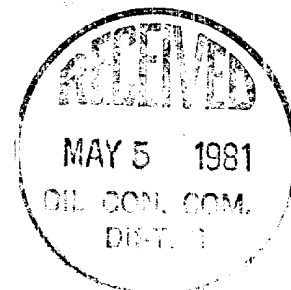



STATE OF NEW MEXICO
ENERGY AND MINERALS DEPARTMENT

OIL CONSERVATION DIVISION
AZTEC DISTRICT OFFICE

1000 RIO BRAZOS ROAD
AZTEC, NEW MEXICO 87410
(505) 334-6178

OIL CONSERVATION DIVISION
BOX 2088
SANTA FE, NEW MEXICO 87501

DATE April 21 1981

RE: Proposed MC _____
Proposed DHC _____
Proposed NSL ✓ _____
Proposed SWD _____
Proposed WFX _____
Proposed PHX _____

Gentlemen:

I have examined the application dated April 8 1981
for the Tenneco Tenneco Refining Co. Unit A-1M I-9-27-9
Operator Lease and Well No. Unit, S-T-R

and my recommendations are as follows:

Approved

Yours truly,

Jeff S. Smith

Tenneco Oil
Exploration and Production
A Tenneco Company



Rocky Mountain Division

P.O. Box 3249
Englewood, Colorado 80155
(303) 740-4800

Delivery Address:
6061 South Willow Drive
Englewood, Colorado

CERTIFIED MAIL

Return Receipt Requested

April 6, 1981

New Mexico Oil Conservation Division
P.O. Box 2088
Santa Fe, NM 87501
Attn: Joe D. Ramey

New Mexico Oil Conservation Division
1000 Rio Brazos Road
Aztec, NM 87401
Attn: F.T. Chavez



Re: Application for Unorthodox Location
Tenneco Riddle Gas Unit "A" #1M
1590 FSL, 570 FEL, Sec 9, T27N, R9W
San Juan County, NM

Gentlemen:

Attached in duplicate (to each office) are a well location plat C-102 with a sketch of the surrounding conditions and an ownership plat for the above captioned well.

This well was originally staked at 1790 FSL, 1100 FEL. It had to be moved because of proximity to the existing road and the existing well as sketched on the C-102. Geological consideration prevented moving the well to the south and west. The proposed location is the only acceptable site for this well.

A copy of this application is being submitted to all offset operators by certified mail with a request that they furnish your Santa Fe office with a waiver of objection.

Pursuant to authority of Rule 104-F we respectfully request your approval of an exemption to the standard well location requirements.

Yours very truly,

TENNECO OIL COMPANY

R.A. Mishler
Senior Production Analyst

RAM/lo
Enclosures

W A I V E R

_____ hereby waives objection to Tenneco Oil
Company's application for unorthodox location for their Riddle Gas Unit A#1M
proposed above.

BY: _____

DATE: _____

LTOEP 103A 7/80

OIL CONSERVATION DIVISION

P. O. BOX 2088

SANTA FE, NEW MEXICO 87501

Form C-107
Revised 10-1-71

All distances must be from the outer boundaries of the Section.

Operator TENNECO OIL COMPANY			Lease RIDDLE GAS UNIT "A"		Well No. 1M
Unit Letter I	Section 9	Township 27N	Range 9W	County San Juan	
Actual Footage Location of Well: 1590 feet from the South line and 570 feet from the East line					
Ground Level Elev. 6158	Producing Formation Mesa Verde/Dakota		Pool Basin Dakota	Dedicated Acreage: 3/16.18 Acres	

1. Outline the acreage dedicated to the subject well by colored pencil or hachure marks on the plat below.
2. If more than one lease is dedicated to the well, outline each and identify the ownership thereof (both as to working interest and royalty).
3. If more than one lease of different ownership is dedicated to the well, have the interests of all owners been consolidated by communitization, unitization, force-pooling, etc?

☐ Yes ☐ No If answer is "yes," type of consolidation _____

If answer is "no," list the owners and tract descriptions which have actually been consolidated. (Use reverse side of this form if necessary.) _____

No allowable will be assigned to the well until all interests have been consolidated (by communitization, unitization, forced-pooling, or otherwise) or until a non-standard unit, eliminating such interests, has been approved by the Commission.

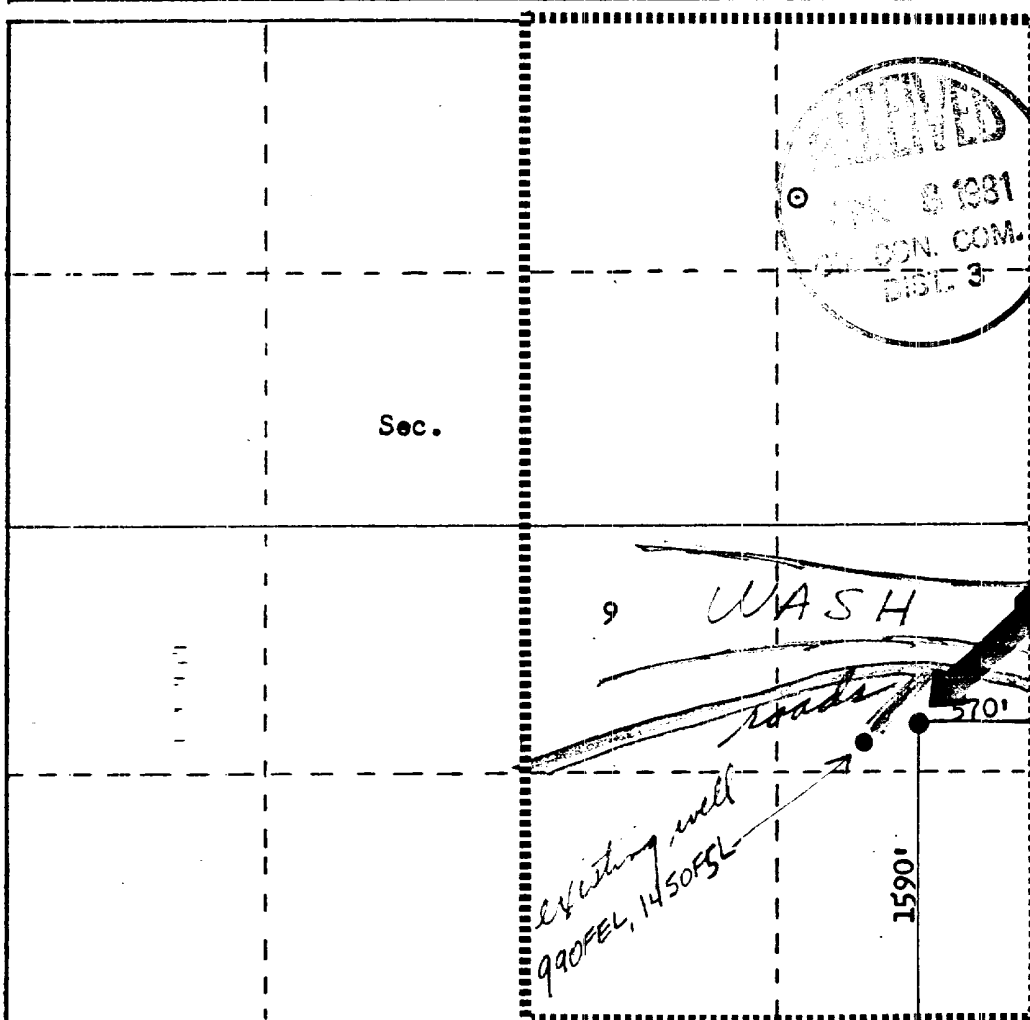

Scale: 1"=1000'

CERTIFICATION	
I hereby certify that the information contained herein is true and complete to the best of my knowledge and belief.	
Name	R.A. Mishler
Position	Senior Production Analyst
Company	Tenneco Oil Company
Date	April 6, 1981
I hereby certify that the well location shown on this plat was plotted from field notes of actual surveys made by me or under my supervision, and that the same is true and correct to the best of my knowledge and belief.	
Date Surveyed	February 2, 1981
Registered Professional Engineer and Land Surveyor Fred B. Kerr Jr.	
Certificate No.	3950

R. 9 W.

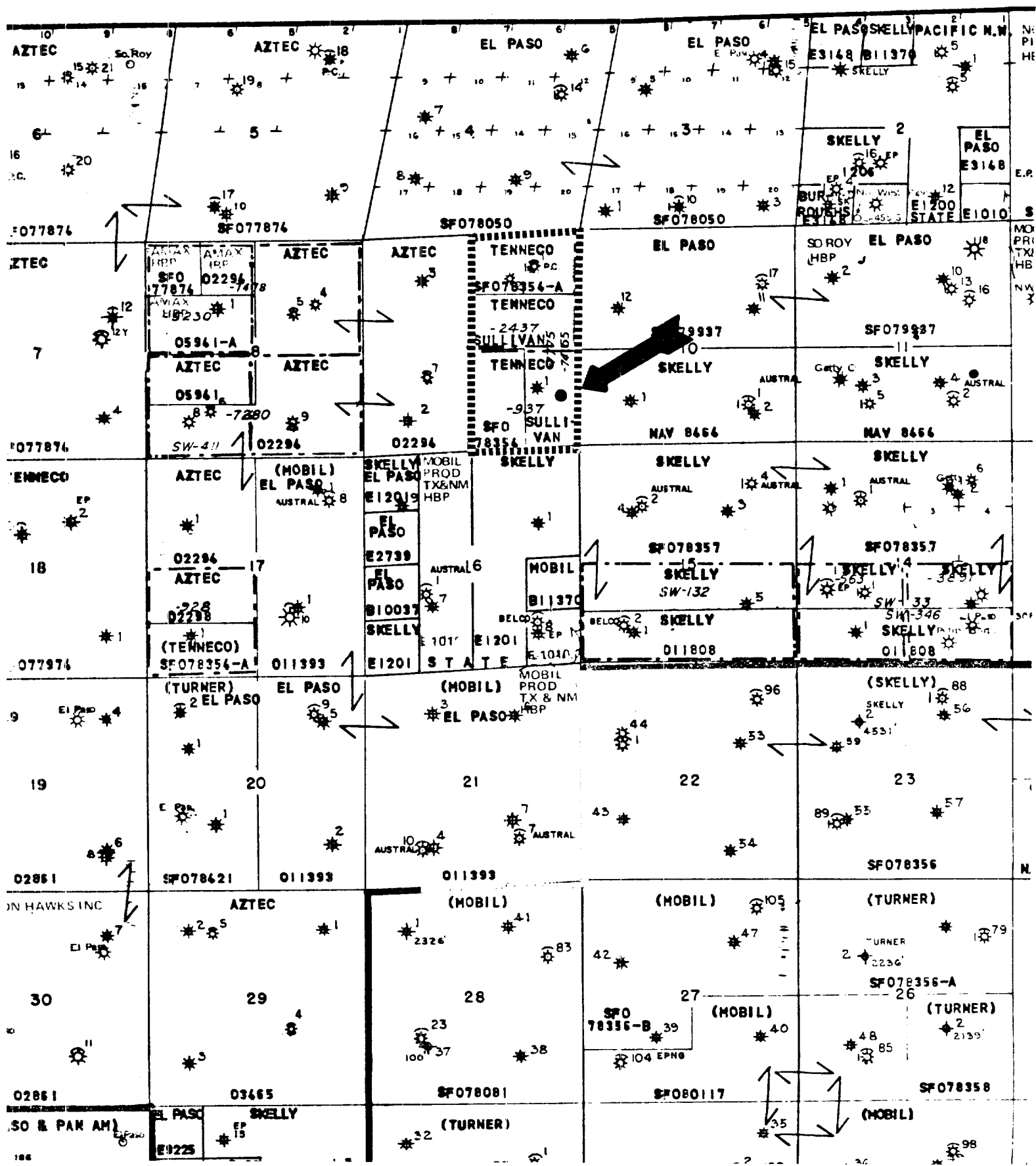

Mailing List
Application for Unorthodox Location
Tenneco Riddle Gas Unit "A" #1M
San Juan County, NM

New Mexico Oil Conservation Division
P.O. Box 2088
Santa Fe, NM 87501
Attn: Joe D. Ramey

New Mexico Oil Conservation Division
1000 Rio Brazos Road
Aztec, NM 87401
Attn: F.T. Chavez

El Paso Natural Gas Company
P.O. Box 289
Farmington, NM 87401
Attn: Mr. John Ahlm

Getty Oil Company
Suite 700, 3 Park Central
1515 Arapahoe
Denver, CO 80202
Attn: A.M. Roney

Mesa Petroleum Co.
2800 Lincoln Center Building
1660 Lincoln St.
Denver, CO 80203
Attn: Arthur S. Brewster

Mobil Oil Corp.
P.O. Box 5444
Denver, CO 80217
Attn: C.W. Cline

Tenneco Oil
Exploration and Production
A Tenneco Company

Rocky Mountain Division

P.O. Box 3249
Englewood, Colorado 80155
(303) 740-4800

Delivery Address
6061 South Willow Drive
Englewood, Colorado



CERTIFIED MAIL
Return Receipt Requested

April 6, 1981

New Mexico Oil Conservation Division
P.O. Box 2088
Santa Fe, NM 87501
Attn: Joe D. Ramey

New Mexico Oil Conservation Division
1000 Rio Brazos Road
Aztec, NM 87401
Attn: F.T. Chavez

Re: Application for Unorthodox Location
Tenneco Riddle Gas Unit "A" #1M
1590 FSL, 570 FEL, Sec 9, T27N, R9W
San Juan County, NM

Gentlemen:

Attached in duplicate (to each office) are a well location plat C-102 with a sketch of the surrounding conditions and an ownership plat for the above captioned well.

This well was originally staked at 1790 FSL, 1100 FEL. It had to be moved because of proximity to the existing road and the existing well as sketched on the C-102. Geological consideration prevented moving the well to the south and west. The proposed location is the only acceptable site for this well.

A copy of this application is being submitted to all offset operators by certified mail with a request that they furnish your Santa Fe office with a waiver of objection.

Pursuant to authority of Rule 104-F we respectfully request your approval of an exemption to the standard well location requirements.

Yours very truly,

TENNECO OIL COMPANY

R. A. Mishler
R.A. Mishler
Senior Production Analyst

RAM/lo
Enclosures

W A I V E R

Wm. P. Lusk hereby waives objection to Tenneco Oil Company's application for unorthodox location for their Riddle Gas Unit A#1M proposed above.

BY: *[Signature]*

DATE: *4-9-81*

LTOEP 103A 7/80