



STATE OF NEW MEXICO  
**ENERGY AND MINERALS DEPARTMENT**  
OIL CONSERVATION DIVISION

June 13, 1984

TONY ANAYA  
GOVERNOR

POST OFFICE BOX 2088  
STATE LAND OFFICE BUILDING  
SANTA FE, NEW MEXICO 87501  
(505) 827-5800

Koch Exploration Co.  
Seventeenth Street Plaza  
1225 Seventeenth Street  
Suite 2540  
Denver, Colorado 80202

Attention: Janet Kae Kruse

Administrative Order NSL-1829

Gentlemen:

Reference is made to your application for a non-standard location for your Dryden Well No. 2 located 1610 feet from the South line and 685 feet from the East line of Section 22, Township 28 North, Range 8 West, NMPM, Basin Dakota Pool, San Juan County, New Mexico.

By authority granted me under the provisions of Rule 104 FI, the above-described unorthodox location is hereby approved.

Sincerely,

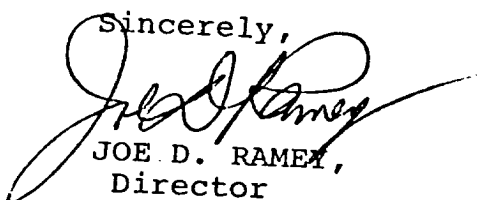
  
JOE D. RAMEY,  
Director

JDR/RLS/dr

cc: ✓ Oil Conservation Division - Aztec  
Oil & Gas Engineering Committee - Hobbs  
Bureau of Land Management - Farmington

**RECEIVED**  
JUN 18 1984  
OIL CON. DIV.  
DIST. 3

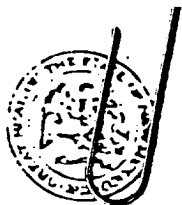

STATE OF NEW MEXICO  
ENERGY AND MINERALS DEPARTMENT

OIL CONSERVATION DIVISION  
AZTEC DISTRICT OFFICE

1000 RIO BRAZOS ROAD  
AZTEC, NEW MEXICO 87411  
(505) 334-6178

OIL CONSERVATION DIVISION  
BOX 2088  
SANTA FE, NEW MEXICO 87501

DATE 6-11-84

RE: Proposed MC \_\_\_\_\_  
Proposed DHC \_\_\_\_\_  
Proposed NSL X \_\_\_\_\_  
Proposed SWD \_\_\_\_\_  
Proposed WFX \_\_\_\_\_  
Proposed PMX \_\_\_\_\_

Gentlemen:

I have examined the application dated 6-5-84  
for the Koch Exploration Co. Dryden #2-E well T-22-28N-8W  
Operator Lease and Well No. Unit, S-T-R

and my recommendations are as follows:

Approve:

Yours truly,

Em Busch

NSL-1829

**KOCH** EXPLORATION COMPANY  
SEVENTEENTH STREET PLAZA SUITE 2540  
1225 SEVENTEENTH STREET DENVER, COLORADO 80202  
TEL. 303-292-4311

SUBSIDIARY OF  
**K**  
**KOCH**  
INDUSTRIES, INC.

NSL-

June 5, 1984

Oil Conservation Commission  
State Land Office Building  
P. O. Box 2088  
Santa Fe, New Mexico 87501

Attention: Gilbert Quintana

Re: Dryden #2-E Well  
NE/4SE/4 Sec. 22-T28N-R8W  
San Juan County, New Mexico

Gentlemen:

Pursuant to 104 F.I. of the State of New Mexico Oil Conservation Commission's Rules and Regulations, Koch Exploration Company hereby applies for an unorthodox location for the Dryden #2-E, a Dakota Basin Well located 685' FEL and 1610' FSL (NE/4SE/4) Section 22-T28N-R8W, San Juan County, New Mexico based upon topographic reasons.

Koch desires to have the subject well drilled in the NE/4SE/4 and staked it at the above footage after physically inspecting the area and taking into consideration the existing well in the NE/4SE/4 and the topography which is rough terrain composed of rock and a cliff.

This application for unorthodox location is being sent in triplicate along with a plat that shows the ownership of all leases offsetting the spacing unit for which the unorthodox location is being sought as well as all wells completed thereon. Also attached is a topographic map and waivers from all offset operators.

RECEIVED  
JUN 6 7 1984  
OIL CONSERVATION  
DIVISION

Oil Conservation Commission  
Dryden #2-E Well  
Page 2

Your prompt consideration of this unorthodox location will be most appreciated.

Yours very truly,

Janet Kae Kruse  
Landman

JKK:cem

Encl.

cc: Oil Conservation Commission  
1000 Rio Brazos Road  
Aztec, New Mexico 87410

Tenneco Oil Co.  
P. O. Box 3249  
Englewood, CO 80155

Bureau of Land Management  
P. O. Box 959  
Farmington, New Mexico 87401

Jerome P. McHugh & Associates  
650 So. Cherry, Suite 1225  
Denver, Colorado 80222

Getty Oil Co.  
1515 Arapahoe St., Suite 700  
Denver, Colorado 80202

Delvin Echard  
3605 North Dustin Street  
Farmington, New Mexico 87401

Bud Ziser, Wichita

Lance Harmon, Wichita

JUN 8 7 1984  
OIL CON. DIV.  
DIST. 3

R 8 W

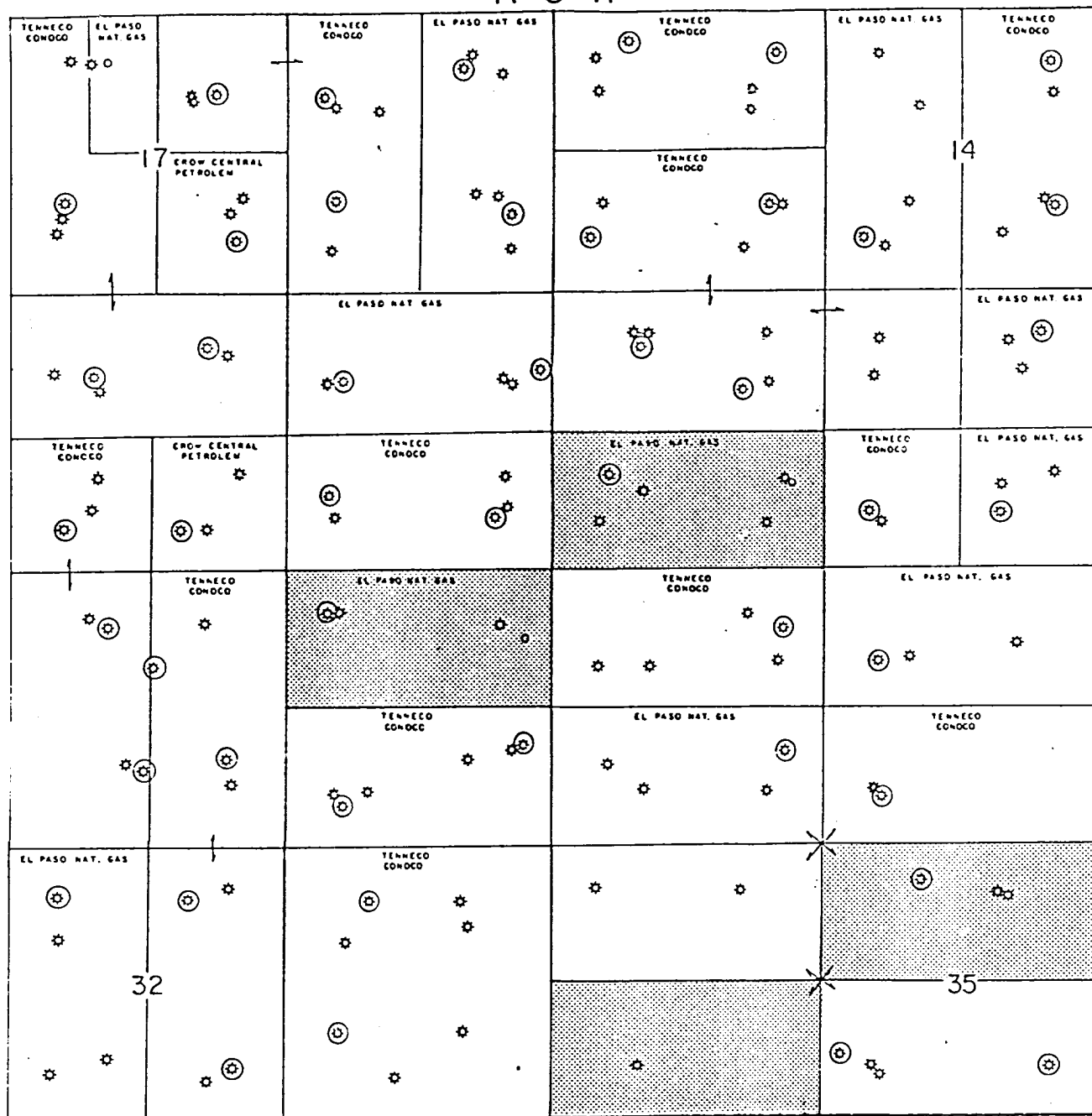
T  
28  
NT  
28  
N

R 8 W

 DAKOTA WELLS

REVISED	 <b>KOCH</b> EXPLORATION COMPANY	
	ROCKY MOUNTAIN DIVISION	
	SAN JUAN BASIN	
	AREA OR PROSPECT NAME	
	SAN JUAN Co., NEW MEXICO	
	LOCATION	
	TYPE OF ILLUSTRATION	
	DATUM	CONTOUR INTERVAL
	BY	DATE
	SCALE HORIZ.	
	SCALE VERT.	
	INDEX NO.	

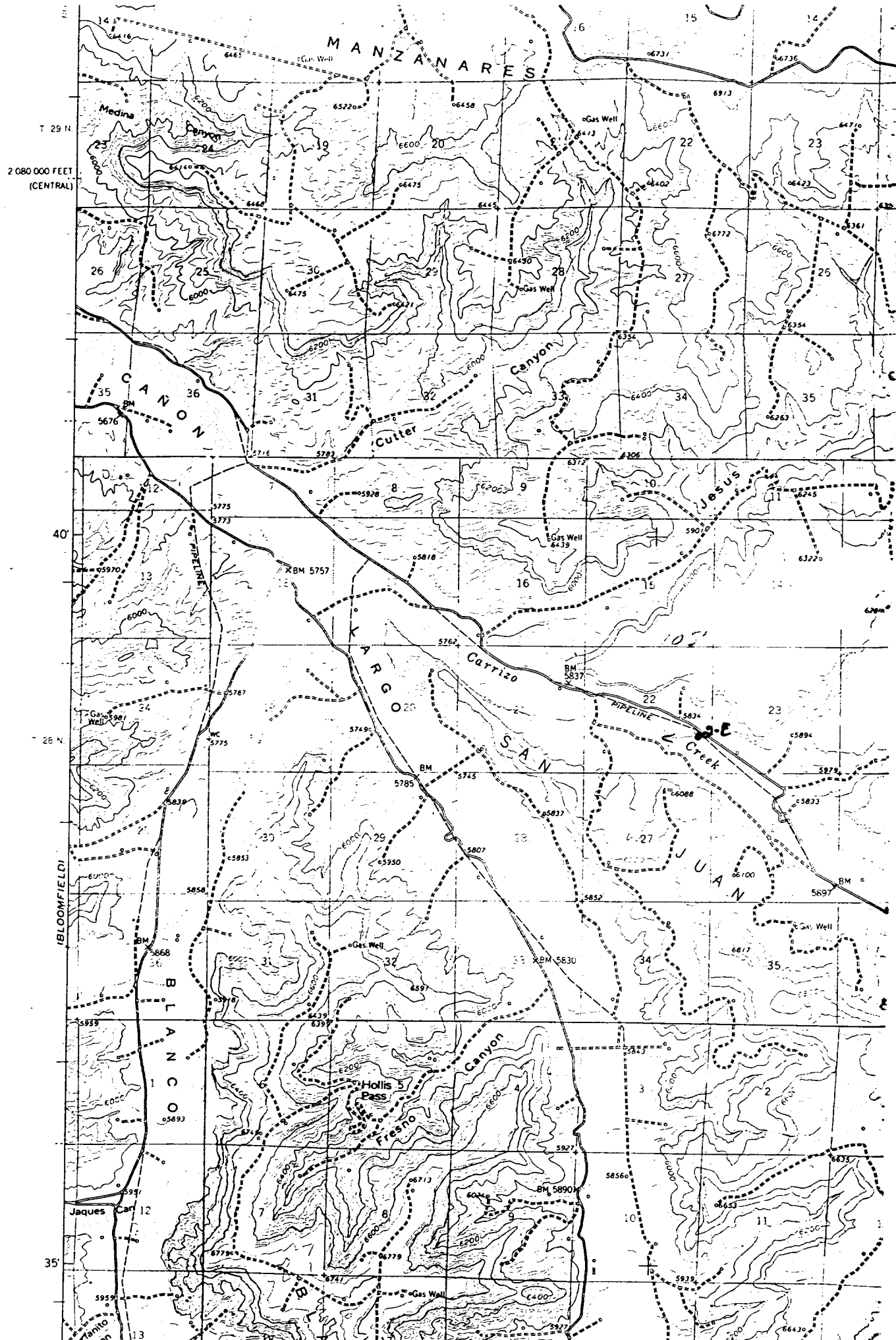

**KOCH** EXPLORATION COMPANY  
SEVENTEENTH STREET PLAZA SUITE 2540  
1225 SEVENTEENTH STREET DENVER, COLORADO 80202  
TEL. 303-292-4311



April 11, 1984

Tenneco Oil Co.  
P.O. Box 3249  
Englewood, Colorado 80155

Jerome P. McHugh & Associates  
650 South Cherry, Suite 1225  
Denver, Colorado 80222

Re: Dryden #2-E Well  
NE $\frac{1}{4}$ SE $\frac{1}{4}$  Sec. 22-T28N-R8W  
San Juan County, New Mexico

Gentlemen:

Koch Exploration Company intends to drill an infill Dakota well 1610'FSL and 685'FEL in Section 22-T28N-R8W. Since this will be an unorthodox location in the S $\frac{1}{2}$  spacing unit, we are required by the New Mexico Oil Conservation Division to secure a waiver of objection from all operators of proration or spacing units offsetting the unit for which the unorthodox location is proposed.

Will you, therefore, please sign and date below and return two copies to the undersigned within ten (10) days of receipt of this letter.

Very truly yours,

  
Janet Rae Kruse

Tenneco Oil Co. hereby waives objection to Koch Exploration Company's application for an unorthodox location as proposed above.

TENNECO OIL CO.

By: \_\_\_\_\_

Date: \_\_\_\_\_

Jerome P. McHugh & Associates hereby waives objection to Koch Exploration Company's application for an unorthodox location as proposed above.

JEROME P. McHUGH & ASSOCIATES

By: \_\_\_\_\_

Date: \_\_\_\_\_

**KOCH** EXPLORATION COMPANY  
SEVENTEENTH STREET PLAZA SUITE 2540  
1225 SEVENTEENTH STREET DENVER, COLORADO 80202  
TEL. 303-292-4311



April 11, 1984

Tenneco Oil Co.  
P.O. Box 3249  
Englewood, Colorado 80155

Jerome P. McHugh & Associates  
650 South Cherry, Suite 1225  
Denver, Colorado 80222

Re: Dryden #2-E Well  
NE $\frac{1}{4}$ SE $\frac{1}{4}$  Sec. 22-T28N-R8W  
San Juan County, New Mexico

Gentlemen:

Koch Exploration Company intends to drill an infill Dakota well 1610'FSL and 685'FEL in Section 22-T28N-R8W. Since this will be an unorthodox location in the S $\frac{1}{2}$  spacing unit, we are required by the New Mexico Oil Conservation Division to secure a waiver of objection from all operators of proration or spacing units offsetting the unit for which the unorthodox location is proposed.

Will you, therefore, please sign and date below and return two copies to the undersigned within ten (10) days of receipt of this letter.

Very truly yours,

  
Janet Kae Kruse

Tenneco Oil Co. hereby waives objection to Koch Exploration Company's application for an unorthodox location as proposed above.

TENNECO OIL CO.

By: 

Date: 

Jerome P. McHugh & Associates hereby waives objection to Koch Exploration Company's application for an unorthodox location as proposed above.

JEROME P. McHUGH & ASSOCIATES

By: \_\_\_\_\_

Date: \_\_\_\_\_