

UNITED STATES
DEPARTMENT OF THE INTERIOR
BUREAU OF LAND MANAGEMENT

APPLICATION FOR PERMIT TO DRILL, DEEPEN, OR PLUG BACK

1a. TYPE OF WORK
DRILL ☒ DEEPEN ☐ PLUG BACK ☐

b. TYPE OF WELL
OIL WELL ☐ GAS WELL ☒ OTHER ☐ SINGLE ZONE ☒ MULTIPLE ZONE ☐

2. NAME OF OPERATOR
Getty Oil Company

3. ADDRESS OF OPERATOR
P.O. Box 3360, Casper, Wyoming 82602

4. LOCATION OF WELL (Report location clearly and in accordance with any State requirements.*)
At surface: 725' FNL and 1700' FWL (NE/NW) of Section 3
At proposed prod. zone: Same

14. DISTANCE IN MILES AND DIRECTION FROM NEAREST TOWN OR POST OFFICE*
Approx. 12 miles south southeast of Bloomfield, New Mexico

10. DISTANCE FROM PROPOSED* LOCATION TO NEAREST PROPERTY OR LEASE LINE, FT.
(Also to nearest drlg. unit line, if any) 725'

18. DISTANCE FROM PROPOSED LOCATION* TO NEAREST WELL, DRILLING, COMPLETED, OR APPLIED FOR, ON THIS LEASE, FT. 3111'

21. ELEVATIONS (Show whether DF, RT, GR, etc.)
5870' GR ungraded

23. PROPOSED CASING AND CEMENTING PROGRAM

SIZE OF HOLE	SIZE OF CASING	WEIGHT PER FOOT	SETTING DEPTH
12 1/4"	8 5/8"	24#	450'
7 7/8"	5 1/2"	14#	6225'

5. LEASE DESIGNATION AND SERIAL NO.
SF-078935
6. IF INDIAN, ALLOTTEE OR TRIBE NAME
Navajo Tribe
7. UNIT AGREEMENT NAME

8. FARM OR LEASE NAME
Thompson Federal
9. WELL NO.
#1E
10. FIELD AND POOL, OR WILDCAT
Basin Dakota
11. SEC., T., R., M., OR BLK. AND SURVEY OR AREA
C, Section 3-T27N-R12W
12. COUNTY OR PARISH
San Juan
13. STATE
New Mexico

16. NO. OF ACRES IN LEASE
1560.29
17. NO. OF ACRES ASSIGNED TO THIS WELL
N/2 of Section 3, 320.48 acres
20. ROTARY OR CABLE TOOLS
Rotary

22. APPROX. DATE WORK WILL START*
August 1, 1984

This action is subject to administrative appeal pursuant to 30 CFR 290.

*371 cu. ft. to cement to surface
*1617 cu. ft. to cement to surface

Attachment "A" states drilling tools/equipment to be used, the casing and cement program, and the anticipated length of drilling activity. Also attached is the Drilling Program and Thirteen Point Surface Use Plan.

*Cement volumes will depend on volume calculated from hole caliper.

Gas is dedicated.

IN ABOVE SPACE DESCRIBE PROPOSED PROGRAM: If proposal is to deepen or plug back, give data on present productive zone and proposed new productive zone. If proposal is to drill or deepen directionally, give pertinent data on subsurface locations and measured and true vertical depths. Give blowout preventer program, if any.

24. SIGNED [Signature] Area Superintendent

(This space for Federal or State official use)

PERMIT NO. _____

APPROVAL DATE _____

APPROVED BY _____
CONDITIONS OF APPROVAL, IF ANY:

RECEIVED
AUG 15 1984

OIL CON. DIV.
DIST. 3

*See Instructions On Reverse Side

APPROVED
DATE AS AMENDED
AUG 13 1984
/s/ J. Stan McKee
AREA MANAGER
FARMINGTON RESOURCE AREA

All distances must be from the outer boundaries of the Section.

Operator GETTY OIL COMPANY			Lease FEDERAL-THOMPSON		Well No. 1E
Unit Letter C	Section 3	Township 27N	Range 12W	County San Juan	
Actual Footage Location of Well: 725 feet from the North line and 1700 feet from the West line					
Ground Level Elev. 5870	Producing Formation Dakota		Pool Basin Dakota		Dedicated Acreage: N/2; 320 Acres

1. Outline the acreage dedicated to the subject well by colored pencil or hachure marks on the plat below.
2. If more than one lease is dedicated to the well, outline each and identify the ownership thereof (both as to working interest and royalty).
3. If more than one lease of different ownership is dedicated to the well, have the interests of all owners been consolidated by communitization, unitization, force-pooling, etc?

☐ Yes ☒ No If answer is "yes," type of consolidation None. As of this time, communitization is being applied for.

If answer is "no," list the owners and tract descriptions which have actually been consolidated. (Use reverse side of this form if necessary.)

No allowable will be assigned to the well until all interests have been consolidated (by communitization, unitization, forced-pooling, or otherwise) or until a non-standard unit, eliminating such interests, has been approved by the Commission.

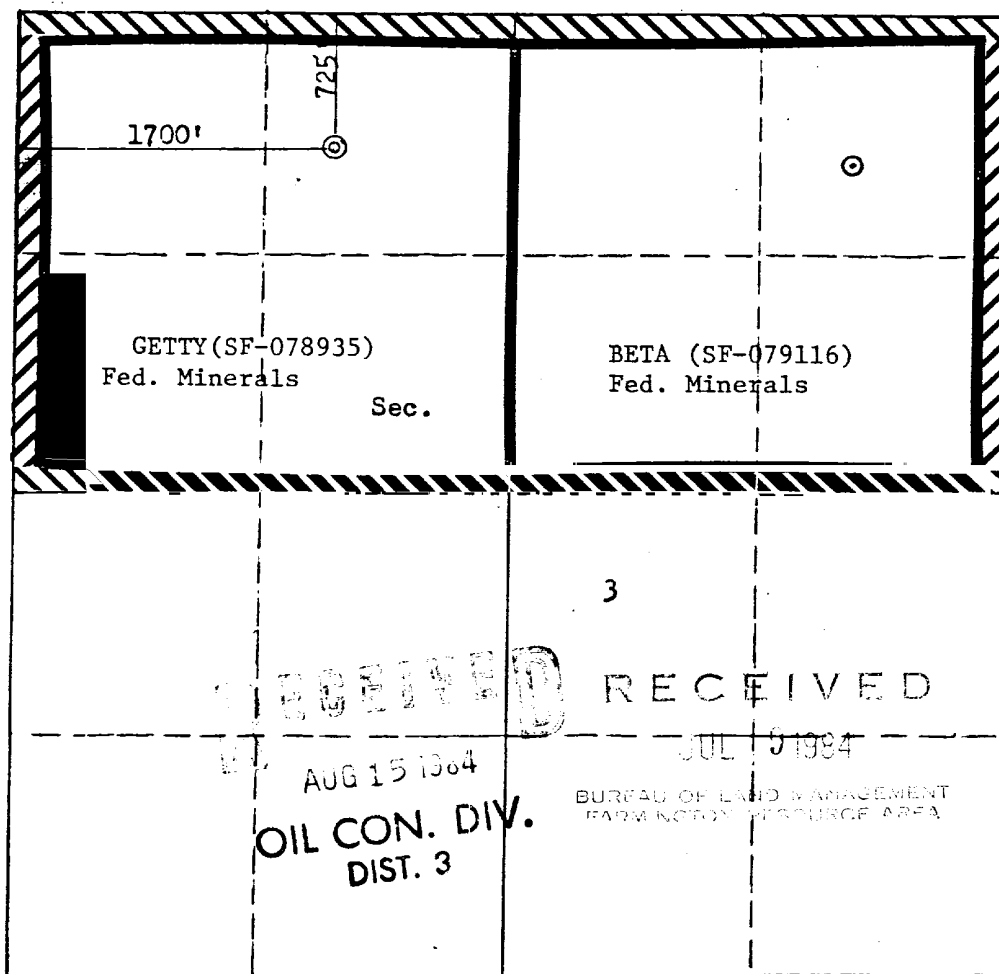

CERTIFICATION

I hereby certify that the information contained herein is true and complete to the best of my knowledge and belief.

Name W. B. ...
Position Area Superintendent
Company Getty Oil Company
Date 7-6-84

I hereby certify that the well location shown on this plat was plotted from field notes of actual surveys made by me or under my supervision, and that the same is true and correct to the best of my knowledge and belief.

Date Surveyed June 21, 1984
Registered Professional Engineer and Land Surveyor
Fred B. Kerr Jr.
Certificate No. 3950

Scale: 1"=1000'

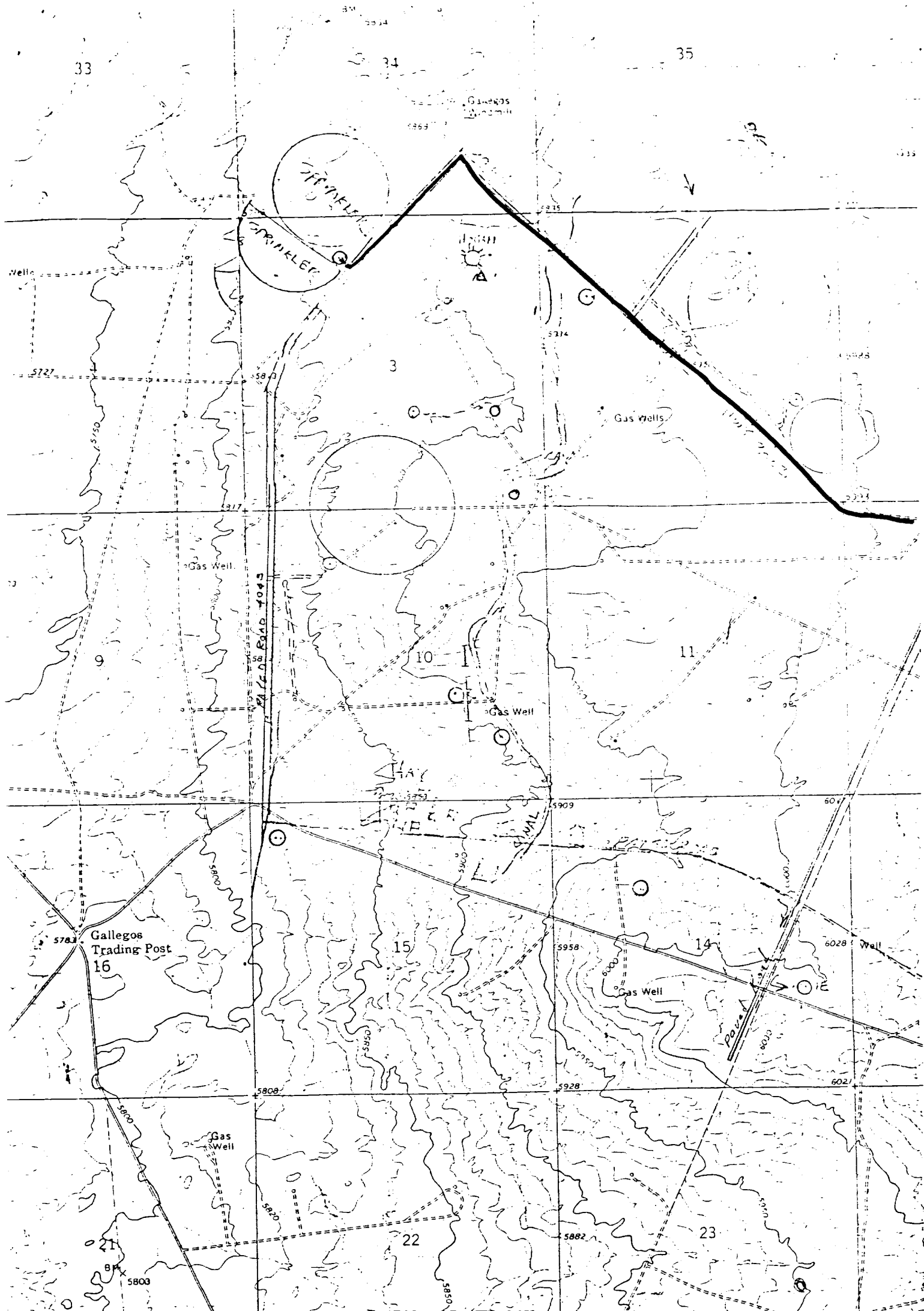

Vicinity Map for
GETTY OIL COMPANY #1E THOMPSON-FEDERAL
725'FNL 1700'FWL Sec. 19-T27N-R12W
SAN JUAN COUNTY, NEW MEXICO

MAP "A"

Existing Road 
New Access Road 