



STATE OF NEW MEXICO
ENERGY AND MINERALS DEPARTMENT
OIL CONSERVATION DIVISION

elt
5/10

November 30, 1984

TONY ANAYA
GOVERNOR

POST OFFICE BOX 2088
STATE LAND OFFICE BUILDING
SANTA FE, NEW MEXICO 87501
(505) 827-5800

Energy Reserves Group
P. O. Box 3280
Casper, Wyoming 82602-3280

Attention: William J. Fiant

Administrative Order NSL-1947

Gentlemen:

Reference is made to your application for a non-standard location for your E. H. Pipkin Well No. 26 to be located 1470 feet from the North line and 850 feet from the West line of Section 12, Township 27 North, Range 11 West, NMPM, Kutz Gallup Formation, San Juan County, New Mexico. The SW/4 NW/4 of said Section 12 shall be dedicated to the well.

By authority granted me under the provisions of Rule 104 F (I), the above-described unorthodox location is hereby approved.

Sincerely

R. L. STAMETS, DIRECTOR

RLS/GPQ/dr

cc: Oil Conservation Division - Aztec
Oil & Gas Engineering Committee - Hobbs
Bureau of Land Management - Farmington

RECEIVED
DEC 20 1984
OIL CON. DIV.
DIST. 3

Energy Reserves Group, Inc.
P.O. Box 3280
Casper, Wyoming 82602-3280
307 265 7331



November 6, 1984

New Mexico Oil Conservation Division
P. O. Box 2088
Santa Fe, NM 87501

New Mexico Oil Conservation Division
1000 Rio Brazos Road
Aztec, NM 87401

Re: Request for Unorthodox Well Location
E. H. Pipkin No. 26
1,470' FNL 850' FWL
Section 12, T27N-R11W

Gentlemen:

Energy Reserves Group, Inc. requests approval of the above well location based upon topographical conflicts. The well is proposed to be completed in the Gallup formation (Kutz Gallup). *Ext.*

The well is located in an area which is highly eroded with numerous gullies and dry washes. In addition to the topographic conflicts, there is a natural gas pipeline which runs thru the area which also causes conflicts with the site. The site specifically falls on the top of a narrow ridge running north and south which drops off steeply to the east and west. To put the well site in a legal location would require substantial earth work.

Energy Reserves Group, Inc. is the offset operator affected by the placement of this well. ERG owns all acreage in section 1 and 12, T27N-R11W and 35 and 36, T28N-R11W. Gulf Oil Company owns the adjacent area in section 11 which requires notification of the proposal. Gulf has been sent a certified letter as of this date.

If any additional information is required, please advise.

Very truly yours,

ENERGY RESERVES GROUP, INC.

Paul C. Bertoglio

William J. Fiant
Field Services Administrator

WJF/kw

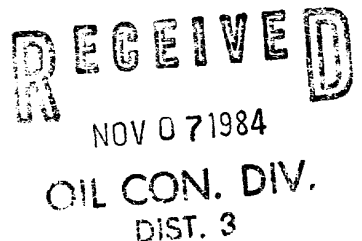

Energy Reserves Group, Inc.
P.O. Box 3280
Casper, Wyoming 82602-3280
307 265 7331



November 6, 1984

CERTIFIED MAIL #P 507 975 805
RETURN RECEIPT REQUESTED

Gulf Oil Company
P. O. Box 670
Hobbs, NM 88240

Re: Notification of Proposed Unorthodox Well Location
San Juan County, New Mexico

Gentlemen:

In accordance with New Mexico Oil Conservation Division Regulations, we are notifying you of a proposed well site of which you are an offset operator.

E. H. Pipkin No. 26
1,470' FNL 850' FWL
Section 12, T27N-R11W
San Juan County, New Mexico

The proposed well is to be completed as an oil producer in the Kutz Gallup pool. The purpose of the unorthodox well location is based upon topographical conflicts which are detailed on the attached letter to the state of New Mexico.

If you have no objection to our request, we would appreciate your signature of the attached and forwarding it to the Oil Conservation Division at Santa Fe, New Mexico. If you have objection, we would appreciate a call at your earliest convenience, and also your notification to the NMOCD within 20 days of receipt of this letter.

Very truly yours,

ENERGY RESERVES GROUP, INC.

Paul C. Bertoglio
for
William J. Fiant
Field Services Administrator

WJF/kw

Attach.

RECEIVED

NOV 07 1984

OIL CON. DIV.
DIST. 3

OIL CONSERVATION DIVISION

P. O. BOX 2088

SANTA FE, NEW MEXICO 87501

Form C-107
Revised 10-1-78

STATE OF NEW MEXICO
ENERGY AND MINERALS DEPARTMENT

All distances must be from the outer boundaries of the Section.

Operator ENERGY RESERVES GROUP		Lease E. H. Pipkin		Well No. 26
Unit Letter E	Section 12	Township 27N	Range 11W	County San Juan
Actual Footage Location of Well: 1170 feet from the North line and 850 feet from the West line				
Ground Level Elev. 5954	Producing Formation Gallup	Pool Kutz Gallup Ext	Dedicated Acreage: 40 Acres	

1. Outline the acreage dedicated to the subject well by colored pencil or hachure marks on the plat below.
2. If more than one lease is dedicated to the well, outline each and identify the ownership thereof (both as to working interest and royalty).
3. If more than one lease of different ownership is dedicated to the well, have the interests of all owners been consolidated by communitization, unitization, force-pooling, etc?

Yes No If answer is "yes," type of consolidation _____

If answer is "no," list the owners and tract descriptions which have actually been consolidated. (Use reverse side of this form if necessary.) _____

No allowable will be assigned to the well until all interests have been consolidated (by communitization, unitization, forced-pooling, or otherwise) or until a non-standard unit, eliminating such interests, has been approved by the Commission.

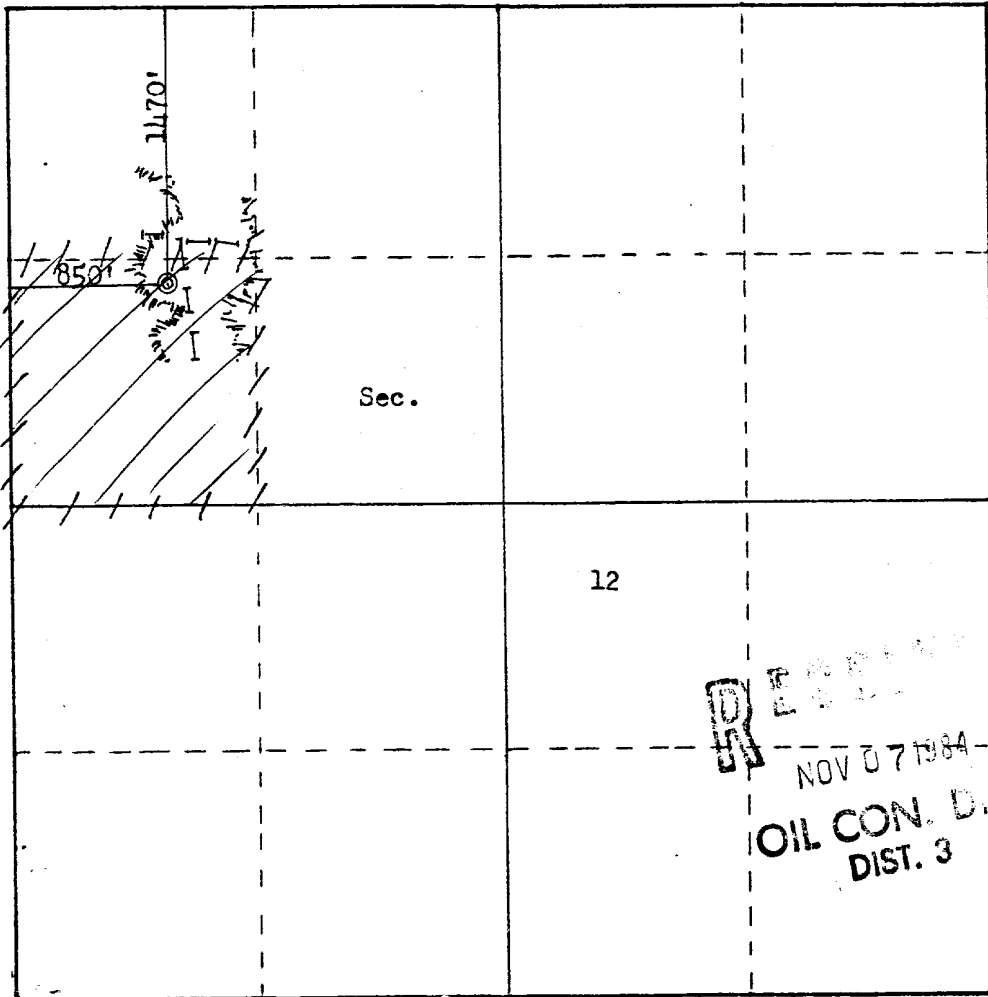

Scale: 1"=1000'

CERTIFICATION

I hereby certify that the information contained herein is true and complete to the best of my knowledge and belief.

William J. Fiant

Name
William J. Fiant
Position
Administrator, Field Services
Company
Energy Reserves Group, Inc.
Date
November 5, 1984

I hereby certify that the well location shown on this plat was plotted from field notes of actual surveys made by me or under my supervision, and that the same is true and correct to the best of my knowledge and belief.

Date Surveyed
October 26, 1984
Registered Professional Engineer and Land Surveyor
Fred B. Kery Jr.
Fred B. Kery Jr.
Certificate No. **3950**

2-26 Ohio



26 Angel PK B



Newman 1EC



Newman C-1



26
MARATHON

3-E-26 Ohio C
287 8-28-80
185.8 2-26-81 6-81

3-26 Ohio
249 9-18-60
4517.3 11-14-60 NA

25
UNION TEXAS PETR.

Angel PKB 27
164 1-21-66
2669.6 3-1-66 NA

26-E Angel Peak-B
219 12-10-80
155.2 3-23-81 5-81

30
AMOCO

Hub 1
253 9-14-51
2388.5 11-9-51 NA

Hub 2



Pipkin 9E
319 12-17-79
271.9 4-18-80 1-27-81

Pipkin 7
143 12-13-60
3135.4 1-5-61 NA

Pipkin 6 E
617 11-21-79
568.1 1-30-80 7-30-80

Pipkin 5
138 4-21-60
2034.1 5-17-60 NA

LADD PETR.

I Knauff - B
TA 5-30-59
1713.1 6-16-59 NA

I Martin Unit B



35

36

31

Pipkin 7-E
389 10-27-79
331.2 12-17-79 7-30-80

Pipkin 9
203 1-22-61
2202.0 2-14-61 NA

Pipkin 5-E
214 7-26-80
180.2 8-29-80 1-8-81

Pipkin 6
179 9-19-60
2087.7 10-28-60 NA

I E Knauff - B
170 4-16-80
102.7 5-23-80 12-80

TENNECO

Bolack A1
75 6-15-60
3312.0 8-29-60 NA

Bolack A1-E
10-6-83
11-9-83
WOPL

Pipkin 10
79 2-23-61
1424.8 3-21-61 NA

Pipkin 10E
119 2-5-80
128.3 4-30-80 10-30-80

AMOCO

Gault J-2
76 11-30-68
657.4 1-31-69 NA

Sipco Kutz Fed 2J



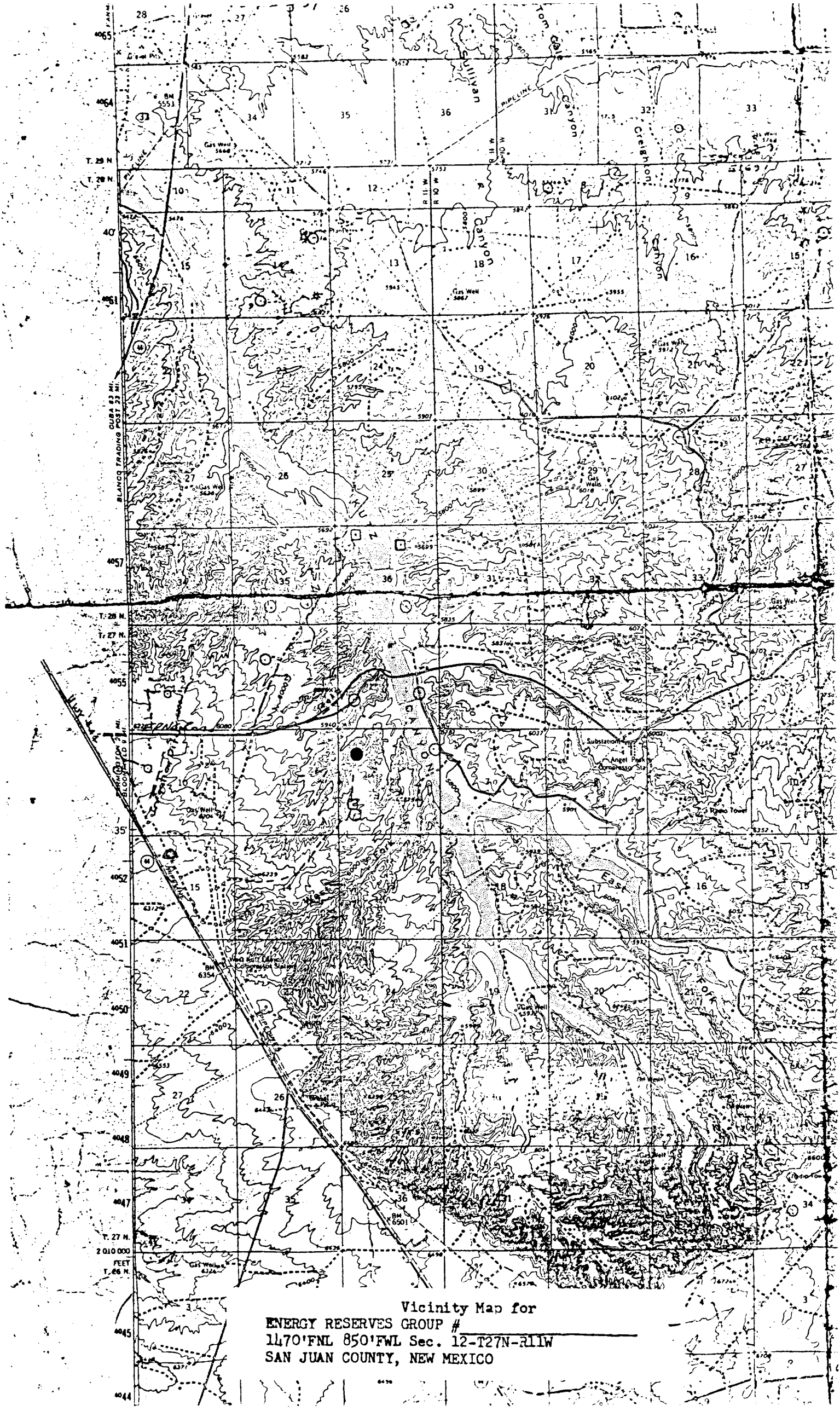

Vicinity Map for
ENERGY RESERVES GROUP # _____
1470'FNL 850'FWL Sec. 12-T27N-R11W
SAN JUAN COUNTY, NEW MEXICO