



TONEY ANAYA
GOVERNOR

STATE OF NEW MEXICO
ENERGY AND MINERALS DEPARTMENT
OIL CONSERVATION DIVISION

October 1, 1985

OK
50 YEARS



1935 - 1985

POST OFFICE BOX 2088
STATE LAND OFFICE BUILDING
SANTA FE, NEW MEXICO 87501
(505) 827-5800

Amoco Production Company
Petroleum Center Building
501 Airport Drive
Farmington, New Mexico 87401

Attention: W. J. Holcomb

Administrative Order NSL-2159

Gentlemen:

Reference is made to your application for a non-standard location for your Gallegos Canyon Unit No. 247E well to be located 1050 feet from the South line and 1090 feet from the East line of Section 5, Township 27 North, Range 12 West, NMPM, Basin Dakota Pool and Undesignated Gallup Field, San Juan County, New Mexico. The E/2 of said Section 5 shall be dedicated to the Basin Dakota Pool and the SE/4 SE/4 of said Section 5 shall be dedicated to the Undesignated Gallup Field.

By authority granted me under the provisions of Rule 104 F(I), the above-described unorthodox location is hereby approved.

Sincerely,

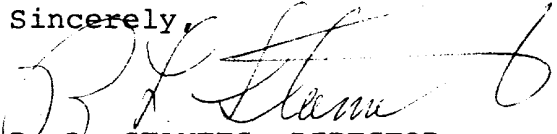
R. L. STAMETS, DIRECTOR

RLS/DC/dr

cc: Oil Conservation Division - Aztec
Bureau of Land Management - Farmington

RECEIVED
OCT 03 1985
OIL CON. DIV.
DIST. 3



STATE OF NEW MEXICO
ENERGY AND MINERALS DEPARTMENT

OIL CONSERVATION DIVISION
AZTEC DISTRICT OFFICE

1000 RIO BRAZOS ROAD
AZTEC, NEW MEXICO 87410
(505) 334-6178

OIL CONSERVATION DIVISION
BOX 2088
SANTA FE, NEW MEXICO 87501

DATE 7-3-85

RE: Proposed MC _____
Proposed DHC _____
Proposed NSL X _____
Proposed SWD _____
Proposed WFX _____
Proposed PMX _____

Gentlemen:

I have examined the application dated 7-3-85
for the Amoco G.C.U. #247E P-5-27N-12W
Operator Lease and Well No. Unit, S-T-R

and my recommendations are as follows:

Approved

Yours truly,

Eric Brazil



STATE OF NEW MEXICO
ENERGY AND MINERALS DEPARTMENT
OIL CONSERVATION DIVISION
AZTEC DISTRICT OFFICE

1000 RIO BRAZOS ROAD
AZTEC, NEW MEXICO 87410
(505) 334-6178

OIL CONSERVATION DIVISION
BOX 2088
SANTA FE, NEW MEXICO 87501

DATE 3-1-85

RE: Proposed MC _____
Proposed DHC _____
Proposed NSL X _____
Proposed SWD _____
Proposed WFX _____
Proposed PMX _____

Gentlemen:

I have examined the application dated 2-14-85
for the Amoco G.C.W. # 247E P-5-27N-12W
Operator Lease and Well No. Unit, S-T-R

and my recommendations are as follows:

Object for hearing

Yours truly,

[Signature]

February 13, 1985

Mr. Gilbert Quintana
New Mexico Oil Conservation Division
P. O. Box 2088
Santa Fe, NM 87501

File: DDL-194-400.1

Application for Unorthodox Location
Gallegos Canyon Unit No. 247E
Basin Dakota and Undesignated Gallup Fields
San Juan County, New Mexico

RECEIVED

FEB 14 1985

OIL CON. DIV.
DIST. 3

Amoco Production Company hereby requests approval of an unorthodox well location for the Gallegos Canyon Unit No. 247E. The proposed location is 1950' FSL x 1090' FEL of Section 5, T27N, R12W, San Juan County, New Mexico.

This well was staked in the unorthodox location indicated above in order to place the well in an orthodox window for the Basin Dakota formation.

A copy of this application is being sent by certified mail to the offset lease holders, National Drilling and Benson-Montin-Greer Co., with the request that they furnish you a waiver of objection and return one copy of the same to me.

Yours very truly,

Original Signed
W. J. Holcomb
by DDL

KRJ/ct

Attachments

cc: ✓ Mr. Ernie Bush
New Mexico Oil Conservation Division
1000 Rio Brazos Road
Aztec, NM 87410

Amoco's application for an unorthodox location as proposed above. hereby waives objection to

By: _____

Date: _____

AM18

[illegible]

750 1087

Dist. 3
Off Com. DM

NO. 100 410

OIL CONSERVATION DIVISION

P. O. BOX 2088

STATE OF NEW MEXICO
ENERGY AND MINERALS DEPARTMENT

SANTA FE, NEW MEXICO 87501

Form C-107
Revised 10-1-78

All distances must be from the outer boundaries of the Section.

Operator AMOCO PRODUCTION COMPANY			Lease GALLEGOS CANYON UNIT		Well No. 247E
Unit Letter P	Section 5	Township 27N	Range 12W	County San Juan	
Actual Footage Location of Well: 1050 feet from the South line and 1090 feet from the East line					
Ground Level Elev: 5701	Producing Formation DAKOTA & GALLUP		Pool Basin Dakota/ Undes. Gallup		Dedicated Acreage: 320/40 Acres

1. Outline the acreage dedicated to the subject well by colored pencil or hachure marks on the plat below.
2. If more than one lease is dedicated to the well, outline each and identify the ownership thereof (both as to working interest and royalty).
3. If more than one lease of different ownership is dedicated to the well, have the interests of all owners been consolidated by communitization, unitization, force-pooling, etc?

☒ Yes ☐ No If answer is "yes," type of consolidation Unitized

If answer is "no," list the owners and tract descriptions which have actually been consolidated. (Use reverse side of this form if necessary.) _____

No allowable will be assigned to the well until all interests have been consolidated (by communitization, unitization, forced-pooling, or otherwise) or until a non-standard unit, eliminating such interests, has been approved by the Commission.

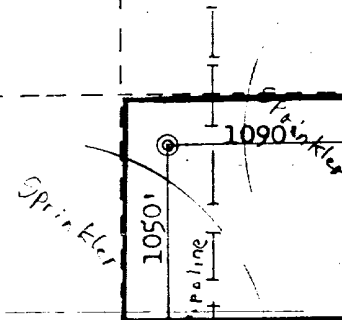
Sec.		5	
RECEIVED FEB 14 1985 OIL CON. DIV. DIST. 3			

CERTIFICATION

I hereby certify that the information contained herein is true and complete to the best of my knowledge and belief.

Name

B.D. Shaw

Position

Administrative Supervisor

Company

Amoco Production Company

Date

2-5-85

I hereby certify that the well location shown on this plat was plotted from field notes of actual surveys made by me or under my supervision, and that the same is true and correct to the best of my knowledge and belief.

Date Surveyed

January 11, 1985

Registered Professional Engineer
and Land Surveyor
Fred B. Kery Jr.Certificate No. **3950**

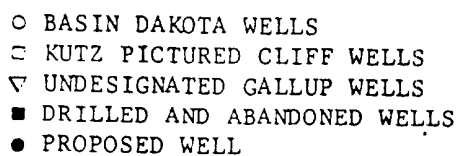

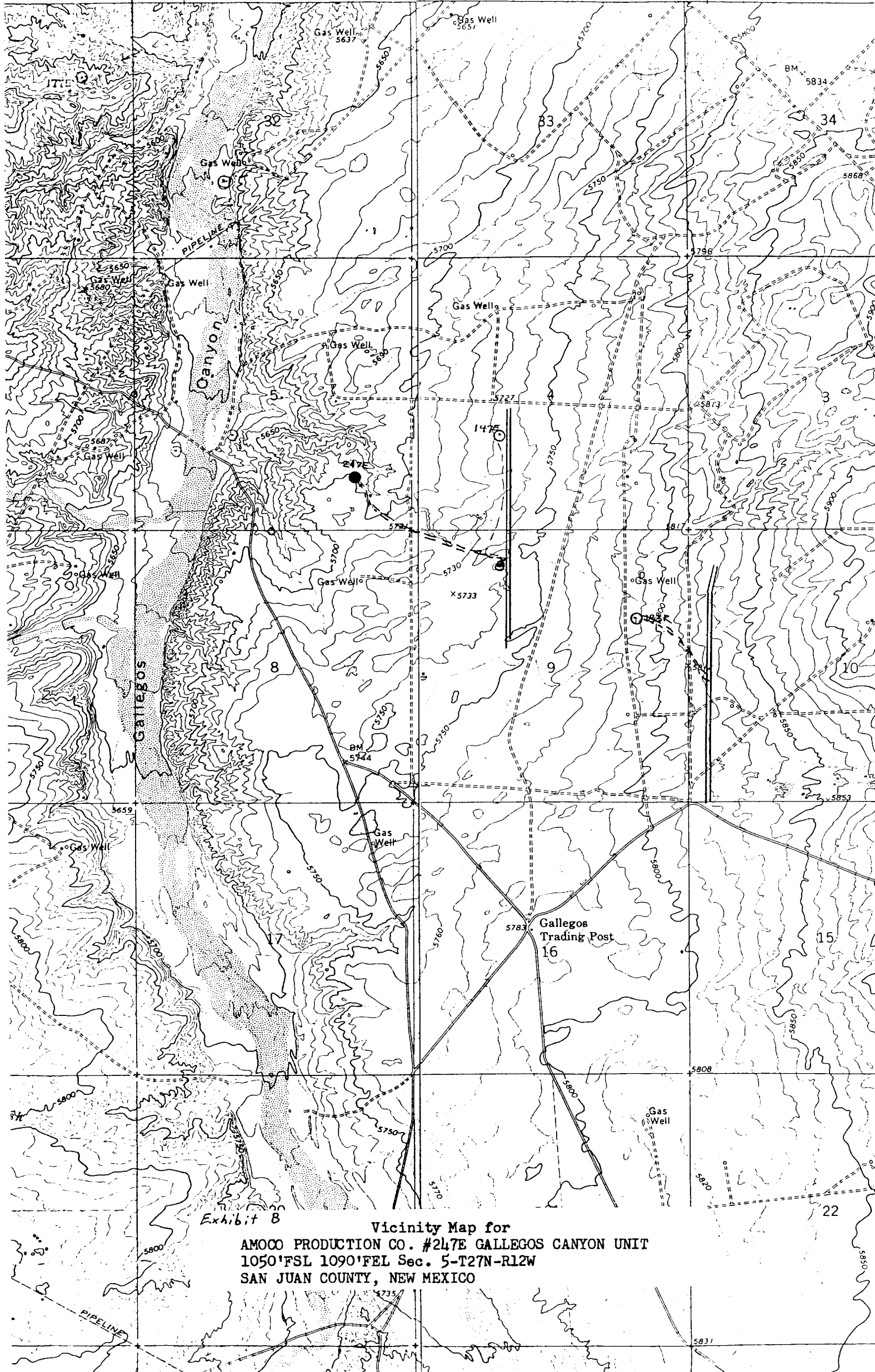

Exhibit B

Vicinity Map for
AMOCO PRODUCTION CO. #247E GALLEGOS CANYON UNIT
1050'FSL 1090'FEL Sec. 5-T27N-R12W
SAN JUAN COUNTY, NEW MEXICO