



TONEY ANAYA
GOVERNOR

STATE OF NEW MEXICO
ENERGY AND MINERALS DEPARTMENT
OIL CONSERVATION DIVISION

May 17, 1985

OK
413
no card
5-22-85
50 YEARS



1935 - 1985

POST OFFICE BOX 2088
STATE LAND OFFICE BUILDING
SANTA FE, NEW MEXICO 87501
(505) 827-5800

El Paso Exploration Co.
P. O. Box 4289
Farmington, New Mexico 87499-4289

Attention: G. W. Brink

Administrative Order NSL-2049

Gentlemen:

Reference is made to your application for a non-standard location for your Huerfano Unit Well No. 105E to be located 1520 feet from the South line and 420 feet from the West line of Section 29, Township 27 North, Range 10 West, NMPM, Basin Dakota Pool, San Juan County, New Mexico. The S/2 of said Section 29 shall be dedicated to the well.

By authority granted me under the provisions of Rule 104 F(I), the above-described unorthodox location is hereby approved.

Sincerely,

R. L. STAMETS, DIRECTOR

RLS/DC/dr

cc: ✓ Oil Conservation Division - Aztec
Oil & Gas Engineering Committee - Hobbs
Bureau of Land Management - Farmington

RECEIVED
MAY 22 1985
OIL CON. DIV.
DIST. 3



STATE OF NEW MEXICO
ENERGY AND MINERALS DEPARTMENT
OIL CONSERVATION DIVISION
AZTEC DISTRICT OFFICE

1000 RIO BRAZOS ROAD
AZTEC, NEW MEXICO 87410
(505) 334-6178

OIL CONSERVATION DIVISION
BOX 2088
SANTA FE, NEW MEXICO 87501

DATE 5-16-85

RE: Proposed MC _____
Proposed DHC _____
Proposed NSL A _____
Proposed SWD _____
Proposed WFX _____
Proposed PMX _____

Gentlemen:

I have examined the application dated 4-23-85

for the El Paso Operator Huerfano Unit #105E Lease and Well No. L-29-27N-10W Unit, S-T-R

and my recommendations are as follows:

Approved

Yours truly,

E. K. Smith

— — — — —

April 22, 1985

New Mexico Oil Conservation Division
Post Office Box 2088
Santa Fe, New Mexico 87501

Att: Richard Stamets

Gentlemen:

This is a request for administrative approval for an unorthodox gas well location in the Basin Dakota pool.

It is intended to locate the El Paso Natural Gas Company's Huerfano Unit #105E at 1520' from the South line and 420' from the West line of Section 29, T-27-N, R-10-W, San Juan County, New Mexico.

Extremely rough terrain in the form of steep cliffs in the Southwest corner of this section makes it impossible to build an orthodox gas well location.

A copy of this application is being submitted to all offset operators by certified mail with a request that they furnish your Santa Fe office with a waiver of objection, and return a copy to this office.

Plats showing the proposed well location and the terrain of Section 35, along with an ownership plat, are attached.

Sincerely yours,

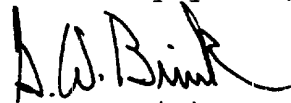

G. W. Brink
Project Drilling Engineer

GWB:pd

_____ hereby waives objection to El Paso Natural Gas Company's application for an unorthodox location for their Huerfano Unit #105E as proposed above.

cc: Brad Keyes
Amoco Production

R 32
APR 23 1985
OIL CON. DIV.
DIST. 3

EL PASO NATURAL GAS COMPANY

Well Name Huerfano Unit #105E, Basin Dakota

Footage----- 1520' FSL, 420' FWL

APPLICATION FOR NON-STANDARD LOCATION

County San Juan State New Mexico Section 29 Township 27N Range 10W

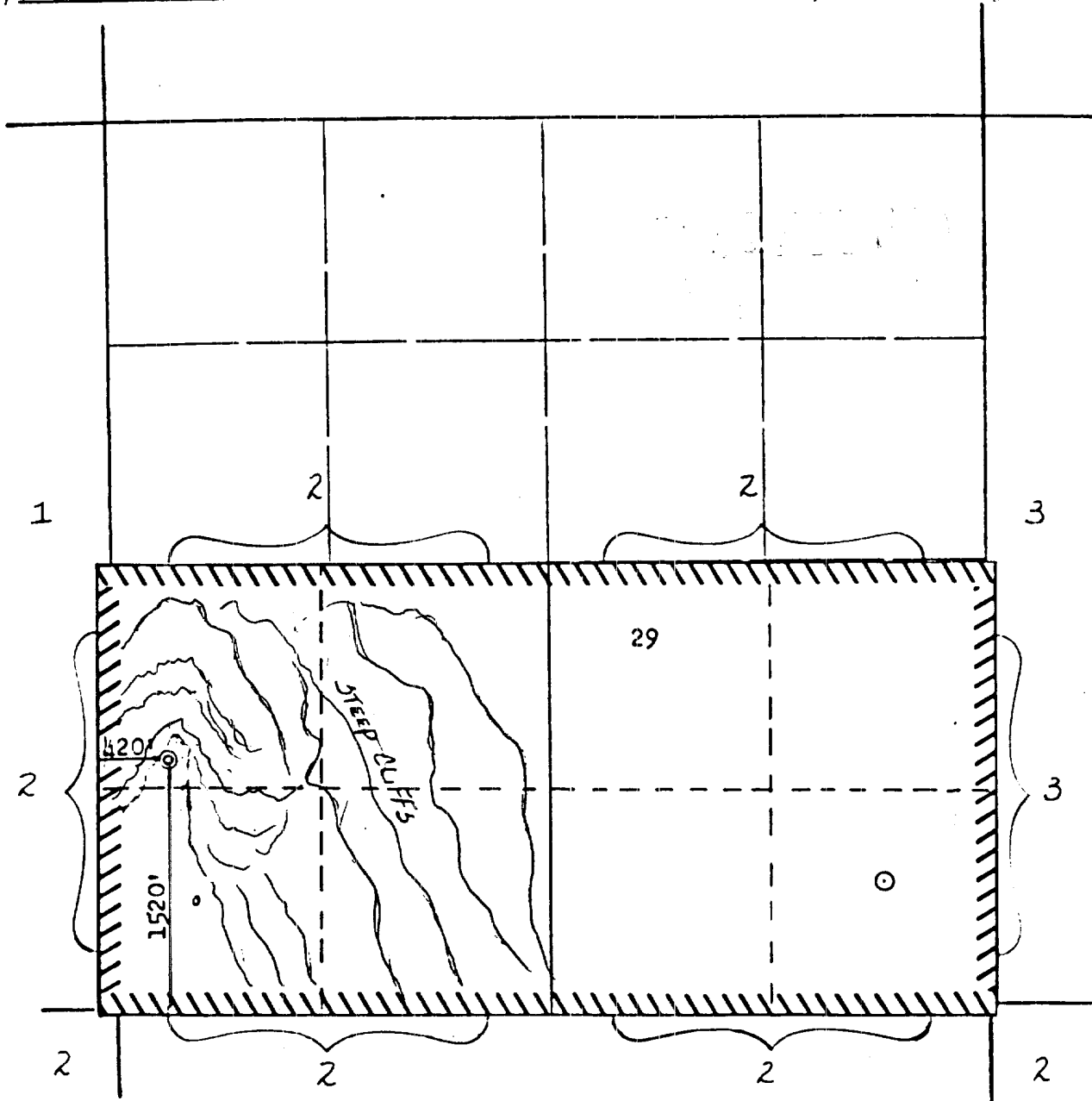

REMARKS:

(1) B. H. Keyes

(2) El Paso Natural Gas Company, as operator of the Huerfano Unit

(3) Amoco Production Company



OIL CONSERVATION DIVISION

STATE OF NEW MEXICO
ENERGY AND MINERALS DEPARTMENTP. O. BOX 2088
SANTA FE, NEW MEXICO 87501Form C-107
Revised 10-1

All distances must be from the outer boundaries of the Section.

Operator EL PASO NATURAL GAS COMPANY			Lease HUERFANO UNIT (SF 076566)		Well No. 105E
Unit Letter L	Section 29	Township 27N	Range 10W	County San Juan	
Actual Footage Location of Well: 1520 feet from the South line and 420 feet from the West line					
Ground Level Elev. 6056	Producing Formation Dakota		Pool Basin	Dedicated Acreage: 3.320 Acres	

1. Outline the acreage dedicated to the subject well by colored pencil or hachure marks on the plat below.
2. If more than one lease is dedicated to the well, outline each and identify the ownership thereof (both as to working interest and royalty).
3. If more than one lease of different ownership is dedicated to the well, have the interests of all owners been consolidated by communitization, unitization, force-pooling, etc?

☒ Yes ☐ No If answer is "yes," type of consolidation Unitization

If answer is "no," list the owners and tract descriptions which have actually been consolidated. (Use reverse side of this form if necessary.)

No allowable will be assigned to the well until all interests have been consolidated (by communitization, unitization, forced-pooling, or otherwise) or until a non-standard unit, eliminating such interests, has been approved by the Commission.

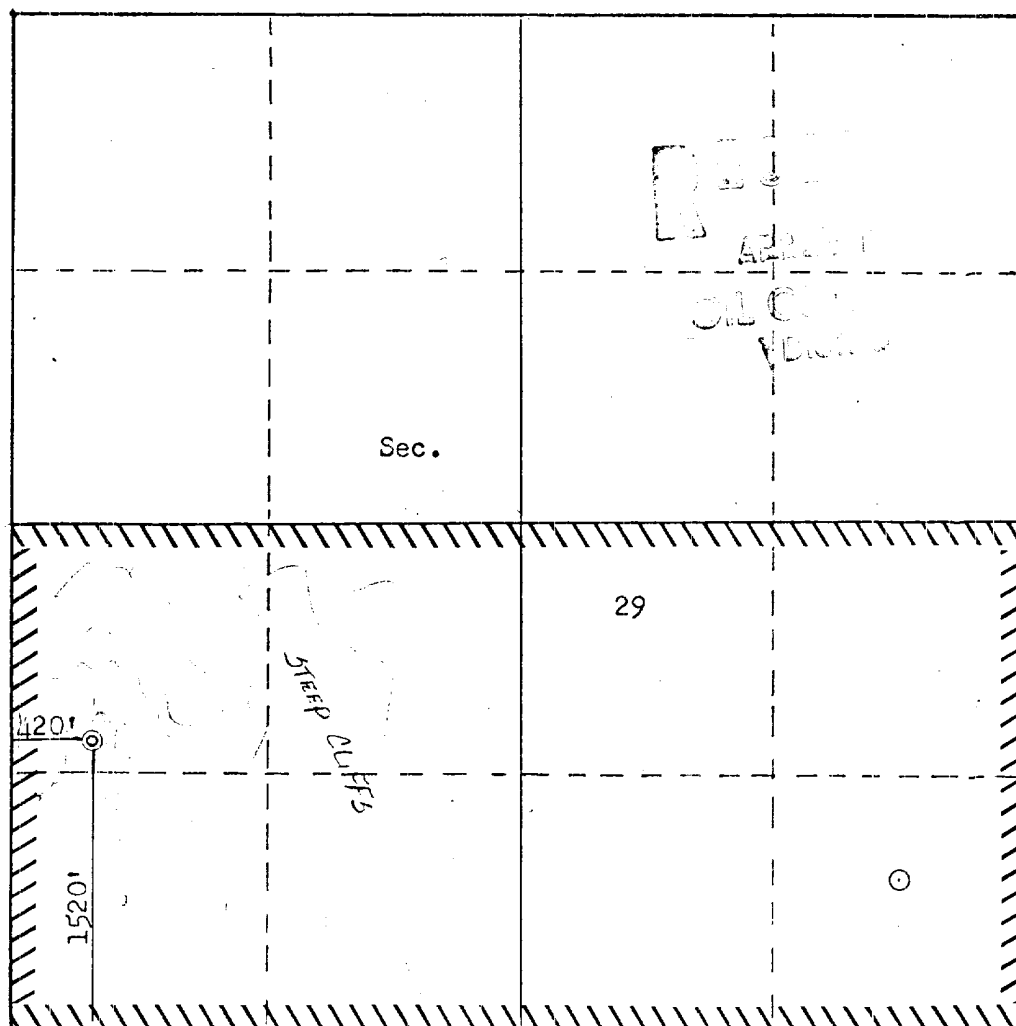

CERTIFICATION

I hereby certify that the information contained herein is true and complete to the best of my knowledge and belief.

Name
Drilling Clerk
Position
El Paso Natural Gas
Company

Date

I hereby certify that the well location shown on this plat was plotted from field notes of actual surveys made by me or under my supervision, and that the same is true and correct to the best of my knowledge and belief.

Date Surveyed
February 28, 1985
Registered Professional Engineer
and Land Surveyor
Fred B. Kerr
Certificate No. **105E**

