



TONY ANAYA  
GOVERNOR

STATE OF NEW MEXICO  
ENERGY AND MINERALS DEPARTMENT  
OIL CONSERVATION DIVISION

August 5, 1985

200 0000  
8-12-85  
5/16

50 YEARS



1935 - 1985

POST OFFICE BOX 2088  
STATE LAND OFFICE BUILDING  
SANTA FE, NEW MEXICO 87501  
(505) 827-5800

El Paso Exploration Company  
P. O. Box 4289  
Farmington, New Mexico 87499-4289

Attention: G. W. Brink

Administrative Order NSL-2107

Gentlemen:

Reference is made to your application for a non-standard location for your Turner Hughes Well No. 21 to be located 1525 feet from the South line and 1380 feet from the West line of Section 4, Township 27 North, Range 9 West, NMPM, Blanco Mesaverde Pool, San Juan County, New Mexico. The W/2 of said Section 4 shall be dedicated to the well.

By authority granted me under the provisions of Rule 104 F(I), the above-described unorthodox location is hereby approved.

Sincerely,

R. L. STAMETS, DIRECTOR

RLS/DC/dr

cc: Oil Conservation Division - Aztec  
Bureau of Land Management - Farmington



STATE OF NEW MEXICO  
ENERGY AND MINERALS DEPARTMENT

OIL CONSERVATION DIVISION  
AZTEC DISTRICT OFFICE

1000 RIO BRAZOS ROAD  
AZTEC, NEW MEXICO 87410  
(505) 334-6178

OIL CONSERVATION DIVISION  
BOX 2088  
SANTA FE, NEW MEXICO 87501

DATE 8-5-85

RE: Proposed MC \_\_\_\_\_  
Proposed DHC \_\_\_\_\_  
Proposed NSL X \_\_\_\_\_  
Proposed SWD \_\_\_\_\_  
Proposed WFX \_\_\_\_\_  
Proposed PMX \_\_\_\_\_

Gentlemen:

I have examined the application dated 7-11-85

for the El Paso Natural Gas Co. Turners Hughes #21 K-4-27N-9W  
Operator Lease and Well No. Unit, S-T-R

and my recommendations are as follows:

Approve  
\_\_\_\_\_  
\_\_\_\_\_  
\_\_\_\_\_  
\_\_\_\_\_

Yours truly,

[Signature]

July 11, 1985

Mr. Richard Stamets  
New Mexico Oil Conservation Division  
Post Office Box 2088  
Santa Fe, New Mexico 87501

Dear Mr. Stamets:

This is a request for administrative approval for an unorthodox gas well location in the Blanco Mesa Verde Pool.

It is intended to locate the El Paso Natural Gas Company's Turner Hughes #21 at 1525' from the South line and 1380' from the West line of Section 4, T-27-N, R-9-W, San Juan County, New Mexico.

Extremely rough terrain in the form of steep cliffs makes it impossible to build an orthodox location in the southwest corner of Section 4.

A copy of this application is being submitted to all offset operators by certified mail with a request that they furnish your Santa Fe office with a Waiver of Objection, and return one copy to this office.

Plats showing the proposed well location and the terrain in Section 4, along with an ownership plat, are attached.

Sincerely yours,



G. W. Brink  
Project Drilling Engineer

encl.

WAIVER

\_\_\_\_\_ hereby waives objection to El Paso Natural Gas Company's application for an unorthodox location for their Turner Hughes #21 as proposed above.

By: \_\_\_\_\_

Date: \_\_\_\_\_

cc: Tenneco Oil Company  
Southland Royalty Co.

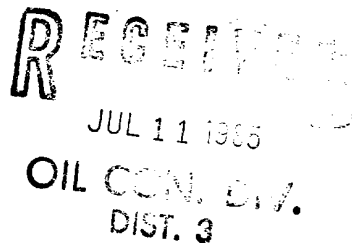

NEW MEXICO OIL CONSERVATION COMMISSION  
WELL LOCATION AND ACREAGE DEDICATION PLAT

Form C-102  
Supersedes C-122  
Effective 1-1-65

All distances must be from the outer boundaries of the Section.

EL PASO NATURAL GAS COMPANY			Lease TURNER-HUGHES (SF 078050)		Well No. 21
Unit Letter K	Section 4	Township 27N	Range 9W	County San Juan	
Actual Footage Location of Well: 1525 feet from the South line and 1380 feet from the West line					
Ground Level Elev. 6390	Producing Formation Mesa Verde		Pool Blanco	Dedicated Acreage: 306.98 Acres	

1. Outline the acreage dedicated to the subject well by colored pencil or hachure marks on the plat below.
2. If more than one lease is dedicated to the well, outline each and identify the ownership thereof (both as to working interest and royalty).
3. If more than one lease of different ownership is dedicated to the well, have the interests of all owners been consolidated by communitization, unitization, force-pooling, etc?

☐ Yes ☐ No If answer is "yes," type of consolidation \_\_\_\_\_

If answer is "no," list the owners and tract descriptions which have actually been consolidated. (Use reverse side of this form if necessary.) \_\_\_\_\_

No allowable will be assigned to the well until all interests have been consolidated (by communitization, unitization, forced-pooling, or otherwise) or until a non-standard unit, eliminating such interests, has been approved by the Commission.

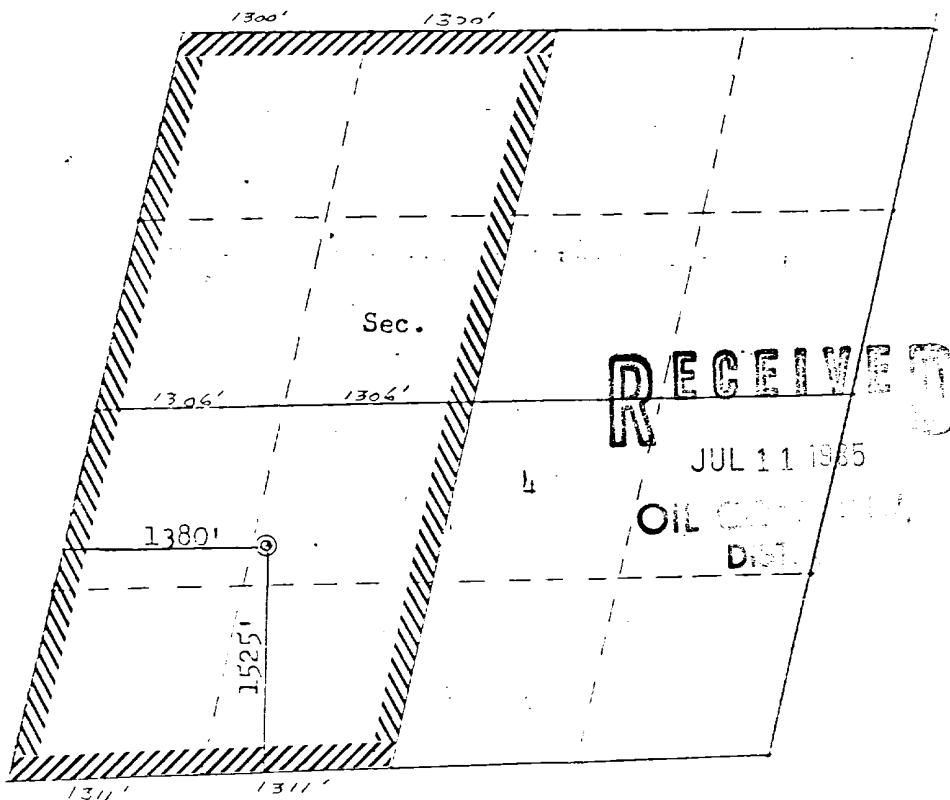

Scale: 1"=1320'

CERTIFICATION

I hereby certify that the information contained herein is true and complete to the best of my knowledge and belief.

Name  
Drilling Clerk  
Position  
El Paso Natural Gas  
Company  
Date  
July 2, 1985

I hereby certify that the well location shown on this plat was plotted from field notes of actual surveys made by me or under my supervision, and that the same is true and correct to the best of my knowledge and belief.

Date Surveyed  
REGISTERED LAND SURVEYOR  
Required by State and Federal Engineers  
and Land Surveyors  
Fred B. Ketchum

**EL PASO NATURAL GAS COMPANY**

Well Name Turner-Hughes #21, Blanco Mesaverde

Footage---- 1525' FSL, 1380' FWL

### APPLICATION FOR NON-STANDARD LOCATION

County San Juan State New Mexico Section 4 Township 27N Range 9W

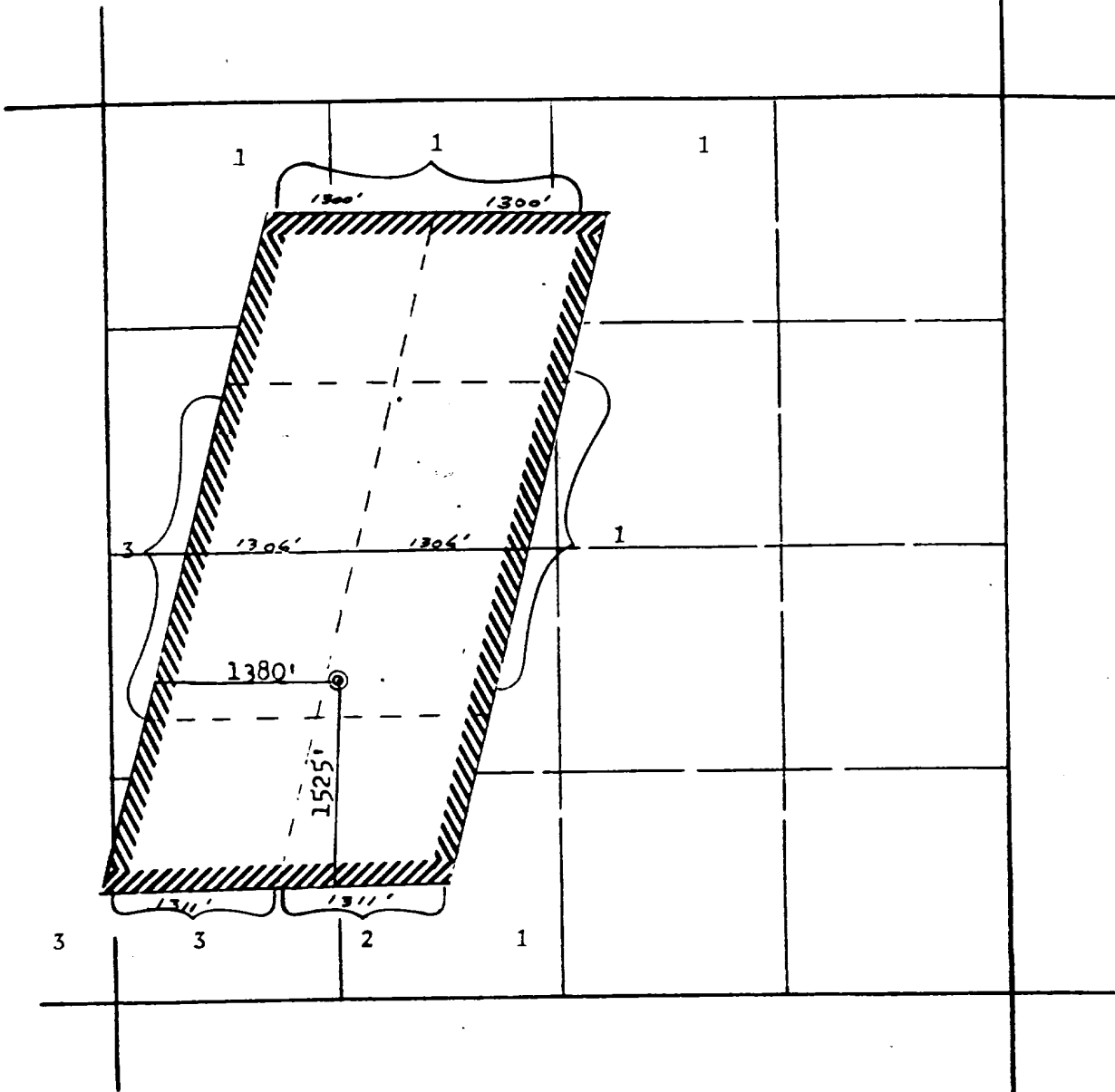

## REMARKS:

- (1) El Paso Natural Gas Company
- (2) Tenneco Oil Company
- (3) Southland Royalty Company

Ad

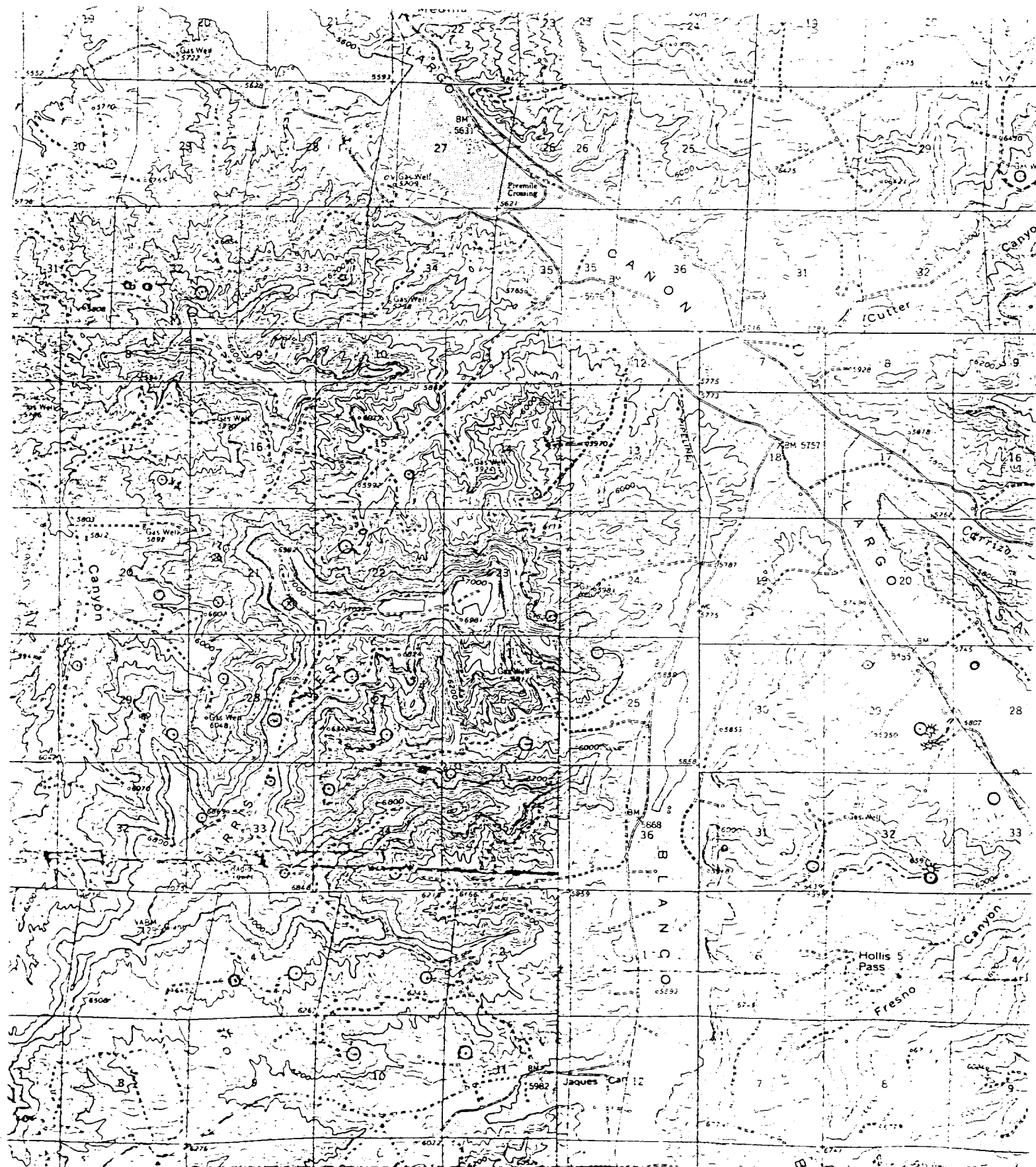

Vicinity Map for  
EL PASO NATURAL GAS CO. #21 TURNER-HUGHES  
1525'FSL 1380'FWL Sec. 4-T27N-R9W  
SAN JUAN COUNTY, NEW MEXICO