

UNITED STATES  
DEPARTMENT OF THE INTERIOR  
GEOLOGICAL SURVEY

## APPLICATION FOR PERMIT TO DRILL, DEEPEN, OR PLUG BACK

## 1a. TYPE OF WORK

DRILL ☒DEEPEN ☐PLUG BACK ☐

## b. TYPE OF WELL

OIL  
WELL ☐GAS  
WELL ☒

OTHER

SINGLE  
ZONE ☐MULTIPLE  
ZONE ☒

## 2. NAME OF OPERATOR

Tenneco Oil Company

## 3. ADDRESS OF OPERATOR

P. O. Box 3249 Englewood, CO 80155

RECEIVED

## 4. LOCATION OF WELL (Report location clearly and in accordance with any State requirements.)\*

At surface  
2300' FSL, 790' FEL  
At proposed prod. zone

AUG 22 1985

BUREAU OF LAND MANAGEMENT  
FARMINGTON RESOURCE AREA

## 14. DISTANCE IN MILES AND DIRECTION FROM NEAREST TOWN OR POST

12 Miles SE Blanco, NM

## 15. DISTANCE FROM PROPOSED\*

LOCATION TO NEAREST  
PROPERTY OR LEASE LINE, FT.  
(Also to nearest drlg. unit line, if any)

790'

## 16. NO. OF ACRES IN LEASE

960 A

17. NO. OF ACRES ASSIGNED  
TO THIS WELL

S320R/60

18. DISTANCE FROM PROPOSED LOCATION\*  
TO NEAREST WELL, DRILLING COMPLETED,  
OR APPLIED FOR, ON THIS LEASE, FT.

500'

19. PROPOSED DEPTH  
+ 4850

## 20. ROTARY OR CABLE TOOLS

Rotary

## 21. ELEVATIONS (Show whether DF, RT, GR, etc.)

5834' GR DRILLING OPERATIONS AUTHORIZED ARE

## 22. APPROX. DATE WORK WILL START\*

ASAP

## 23. SUBJECT TO COMPLIANCE WITH ATTACHED

## "GENERAL REQUIREMENTS"

## PROPOSED DRILLING AND CEMENTING PROGRAM

This action is subject to technical and  
procedural review pursuant to 43 CFR 3165.3  
and appeal pursuant to 43 CFR 3165.4.

SIZE OF HOLE	SIZE OF CASING	WEIGHT PER FOOT	SETTING DEPTH
12 1/2"	9 5/8"	36.0 #	+ 280'
8 3/4"	7"	23.0 #	+ 3600'
6 1/4"	4 1/2"	10.50#	+ 4850'

circ cmt to surface  
circ cmt to surface  
circ cmt to liner top

See attachments.

The gas is dedicated.

RECEIVED  
OCT 02 1985  
OIL CON. DIV.  
DIST. 3

IN ABOVE SPACE DESCRIBE PROPOSED PROGRAM: If proposal is to deepen or plug back, give data on present productive zone and proposed new productive zone. If proposal is to drill or deepen directionally, give pertinent data on subsurface locations and measured and true vertical depths. Give blowout preventer program, if any.

24. SIGNED Scott McKee TITLE Senior Regulatory Analyst DATE AUG 20 1985

(This space for Federal or State office use)

PERMIT NO. \_\_\_\_\_

APPROVAL DATE \_\_\_\_\_

APPROVED  
AS AMENDED

APPROVED BY \_\_\_\_\_

TITLE \_\_\_\_\_

DATE \_\_\_\_\_

CONDITIONS OF APPROVAL, IF ANY:

SEP 30 1985  
/s/ J. Stan McKeefor M. MILLENBACH  
AREA MANAGERMSL 2083  
OK  
EK

NMOCC

NEW MEXICO OIL CONSERVATION COMMISSION  
WELL LOCATION AND ACREAGE DEDICATION PLAT

Form C-102  
Supersedes C-128  
Effective 1-1-65

All distances must be from the outer boundaries of the Section.

Operator <b>TENNECO OIL COMPANY</b>		Lease <b>DRYDEN LS</b>		Well No. <b>1A</b>
Unit Letter <b>I</b>	Section <b>28</b>	Township <b>28N</b>	Range <b>8W</b>	County <b>San Juan</b>
Actual Footage Location of Well: <b>2300</b> feet from the <b>South</b> line and <b>790</b> feet from the <b>East</b> line				
Ground Level Elev: <b>5834</b>	Producing Formation <b>Chacra/Mesaverde</b>	Pool <b>Undes. Chacra/Blanco Mesaverde</b>	Dedicated Acreage: <b>160/320</b> Acres	

1. Outline the acreage dedicated to the subject well by colored pencil or hachure marks on the plat below.
2. If more than one lease is dedicated to the well, outline each and identify the ownership thereof (both as to working interest and royalty).
3. If more than one lease of different ownership is dedicated to the well, have the interests of all owners been consolidated by communitization, unitization, force-pooling, etc?

☐ Yes ☒ No If answer is "yes," type of consolidation \_\_\_\_\_

If answer is "no," list the owners and tract descriptions which have actually been consolidated. (Use reverse side of this form if necessary.) \_\_\_\_\_

No allowable will be assigned to the well until all interests have been consolidated (by communitization, unitization, forced-pooling, or otherwise) or until a non-standard unit, eliminating such interests, has been approved by the Commission.

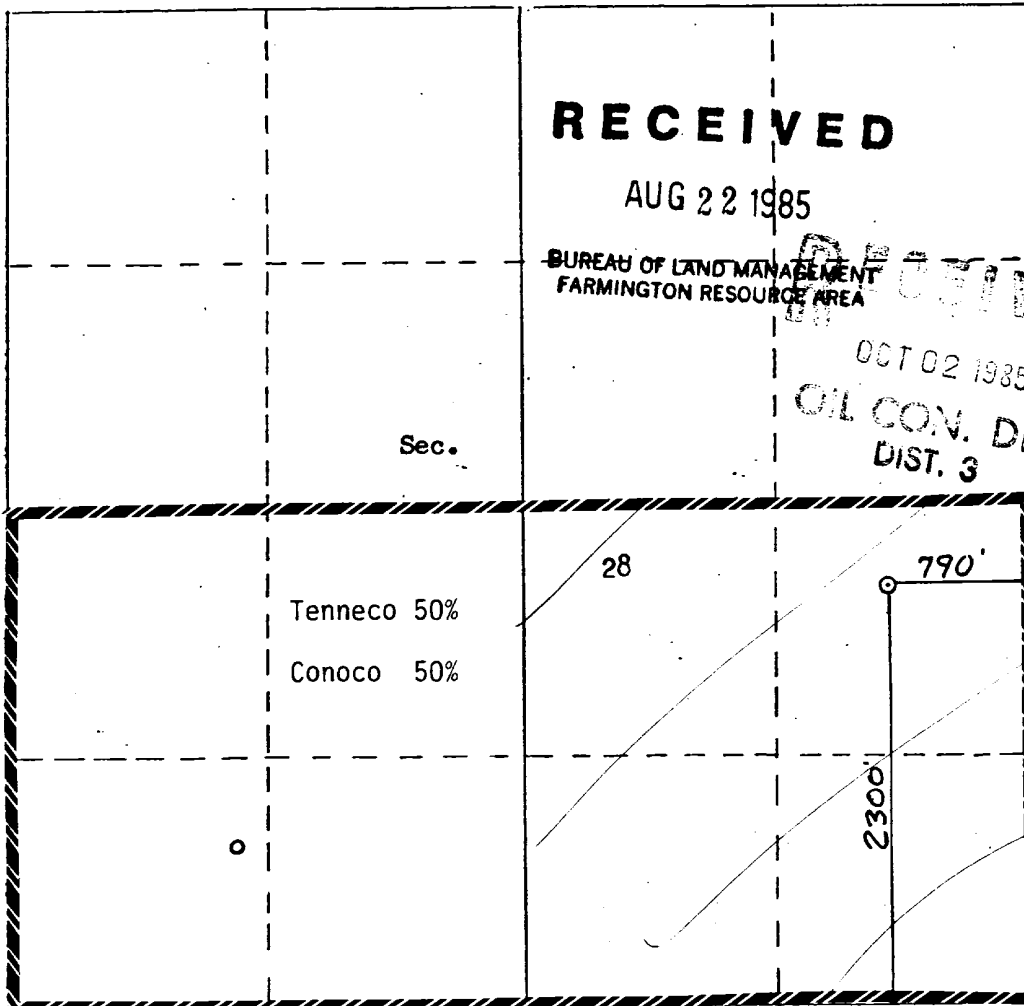

CERTIFICATION

I hereby certify that the information contained herein is true and complete to the best of my knowledge and belief.

*Scott McKinney*  
Name

**Scott McKinney**  
Position

**Sr. Regulatory Analyst**  
Company

**Tenneco Oil Company**  
Date

**June 18, 1985**

I hereby certify that the well location shown on this plat was plotted from field notes of actual surveys made by me or under my supervision, and that the same is true and correct to the best of my knowledge and belief.

Date Surveyed

Registered Professional Engineer and Land Surveyor

*William E. Mahoney*  
Certificate No. **15850**  
#8466  
PROFESSIONAL LAND SURVEYOR

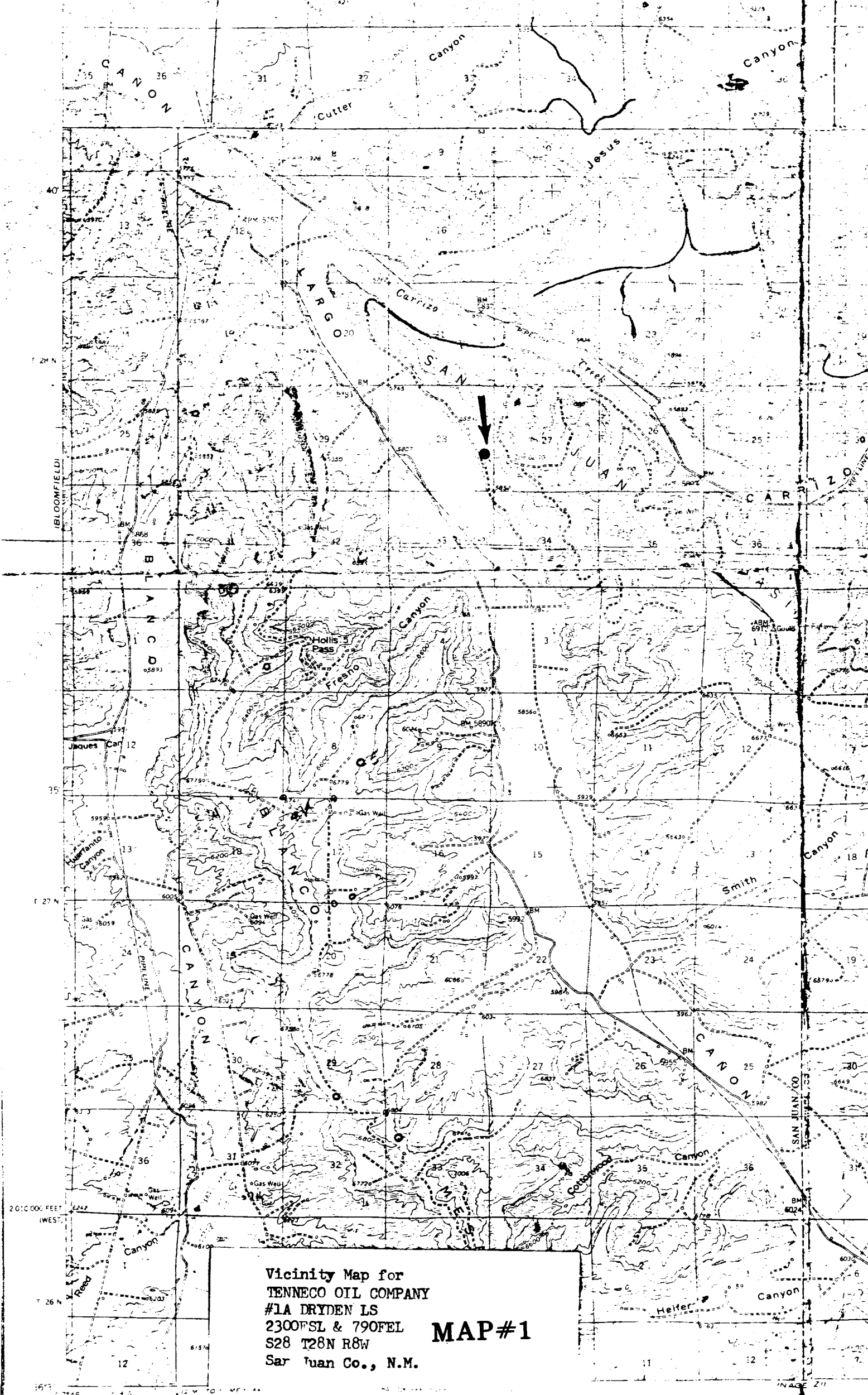

Vicinity Map for  
TENNECO OIL COMPANY  
#1A DRYDEN LS  
2300PSL & 790FEL  
S28 T28N R8W  
San Juan Co., N.M.

**MAP #1**