



TONEY ANAYA  
GOVERNOR

STATE OF NEW MEXICO  
ENERGY AND MINERALS DEPARTMENT  
OIL CONSERVATION DIVISION

October 23, 1985

*Mr. Card*  
*10-21-85*  
50 YEARS *2/23*



1935 - 1985

POST OFFICE BOX 2088  
STATE LAND OFFICE BUILDING  
SANTA FE, NEW MEXICO 87501  
(505) 827-5800

Meridian Oil  
P. O. Box 4289  
Farmington, New Mexico 87499

Attention: G. W. Brink

Administrative Order NSL-2175

Gentlemen:

Reference is made to your application for a non-standard location for the El Paso Natural Gas Company Huerfano Unit No. 113E to be located 2050 feet from the South line and 1130 feet from the West line of Section 33, Township 27 North, Range 10 West, NMPM, Basin Dakota Pool, San Juan County, New Mexico. The W/2 of said Section 33 shall be dedicated to the well.

By authority granted me under the provisions of Rule 104 F(I), the above-described unorthodox location is hereby approved.

Sincerely,

R. L. STAMETS, DIRECTOR

RLS/DC/dr

cc: Oil Conservation Division - Aztec  
Bureau of Land Management - Farmington

OCT 23 1985  
OCT 23 1985

# MERIDIAN OIL

September 26, 1985

Mr. Richard Stamets  
New Mexico Oil Conservation Division  
Post Office Box 2088  
Santa Fe, New Mexico 87501

Dear Mr. Stamets:

This is a request for administrative approval for an unorthodox gas well location in the Basin Dakota Pool.

It is intended to locate the El Paso Natural Gas Company's Huerfano Unit #113E at 2050' from the South line and 1130' from the West line of Section 33, T-27-N, R-10-W, San Juan County, New Mexico.

Due to extremely rough terrain in the form of steep cliffs in the southwest corner of this section makes it impossible to build an orthodox location.

A copy of this application is being submitted to all offset operators by certified mail with a request that they furnish your Santa Fe office with a Waiver of Objection, and return one copy to this office.

Plats showing the proposed well location and the terrain in Section 33, along with an ownership plat, are attached.

Sincerely yours,

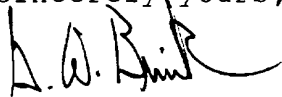

G. W. Brink  
Project Drilling Engineer

encl.

## WAIVER

\_\_\_\_\_ hereby waives objection to El Paso Natural Gas Company's application for an unorthodox location for their Huerfano Unit #113E as proposed above.

By: \_\_\_\_\_

Date: \_\_\_\_\_

cc: Amoco Production Co.

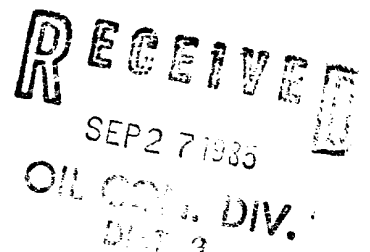

EL PASO NATURAL GAS COMPANY

Well Name Huerfano Unit #113 E, Basin Dakota

Footage----- 2050' FSL, 1130' FWL

APPLICATION FOR NON-STANDARD LOCATION

County San Juan State New Mexico Section 33 Township 27N Range 10W

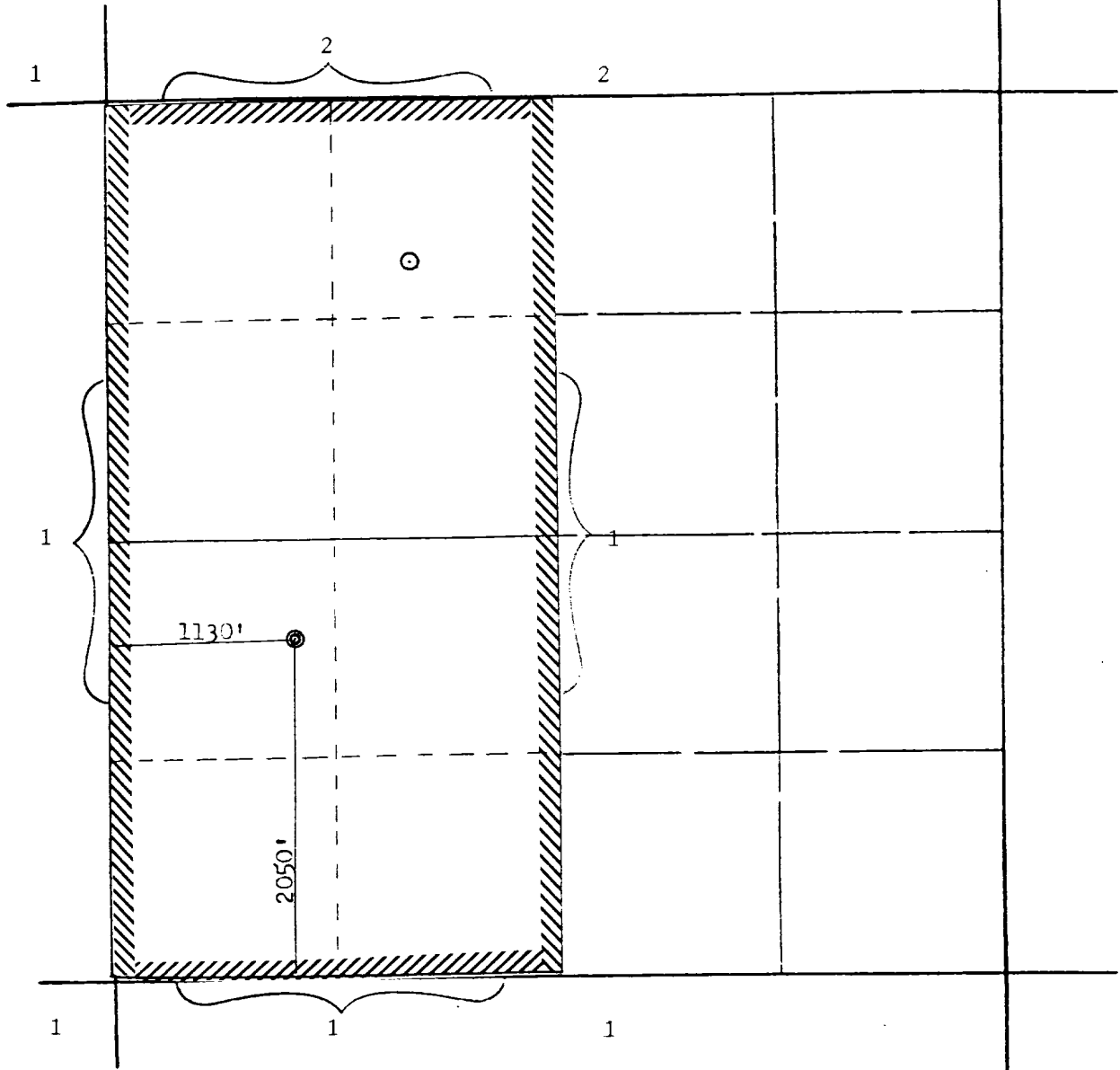

REMARKS:

\_\_\_\_\_  
(1) El Paso Natural Gas Company  
\_\_\_\_\_  
(As Huerfano Unit Operator)  
\_\_\_\_\_  
(2) Amoco Production Company  
\_\_\_\_\_  
\_\_\_\_\_

**RECEIVED**

SEP 27 1985

CLERK

1.3

(la)

NEW MEXICO OIL CONSERVATION COMMISSION  
WELL LOCATION AND ACREAGE DEDICATION PLAT

Form O-102  
Supersedes O-128  
Effective 1-1-55

All distances must be from the outer boundaries of the Section.

Operator <b>EL PASO NATURAL GAS COMPANY</b>		Lease <b>HUERFANO UNIT (NM 02516)</b>		Well No. <b>113E</b>
Unit Letter <b>L</b>	Section <b>33</b>	Township <b>27N</b>	Range <b>10W</b>	County <b>San Juan</b>
Actual Location of Well: <b>2050</b> feet from the <b>South</b> line and <b>1130</b> feet from the <b>West</b> line				
Ground Level Elev: <b>6118</b>	Producing Formation <b>Dakota</b>	Pool <b>Basin</b>	Dedicated Acreage: <b>320.00</b> Acres	

- Outline the acreage dedicated to the subject well by colored pencil or hachure marks on the plat below.
- If more than one lease is dedicated to the well, outline each and identify the ownership thereof (both as to working interest and royalty).
- If more than one lease of different ownership is dedicated to the well, have the interests of all owners been consolidated by communitization, unitization, force-pooling, etc.?

Yes  No If answer is "yes," type of consolidation Unitization

If answer is "no," list the owners and tract descriptions which have actually been consolidated. (Use reverse side of this form if necessary.) \_\_\_\_\_

No allowable will be assigned to the well until all interests have been consolidated (by communitization, unitization, forced-pooling, or otherwise) or until a non-standard unit, eliminating such interests, has been approved by the Commission.

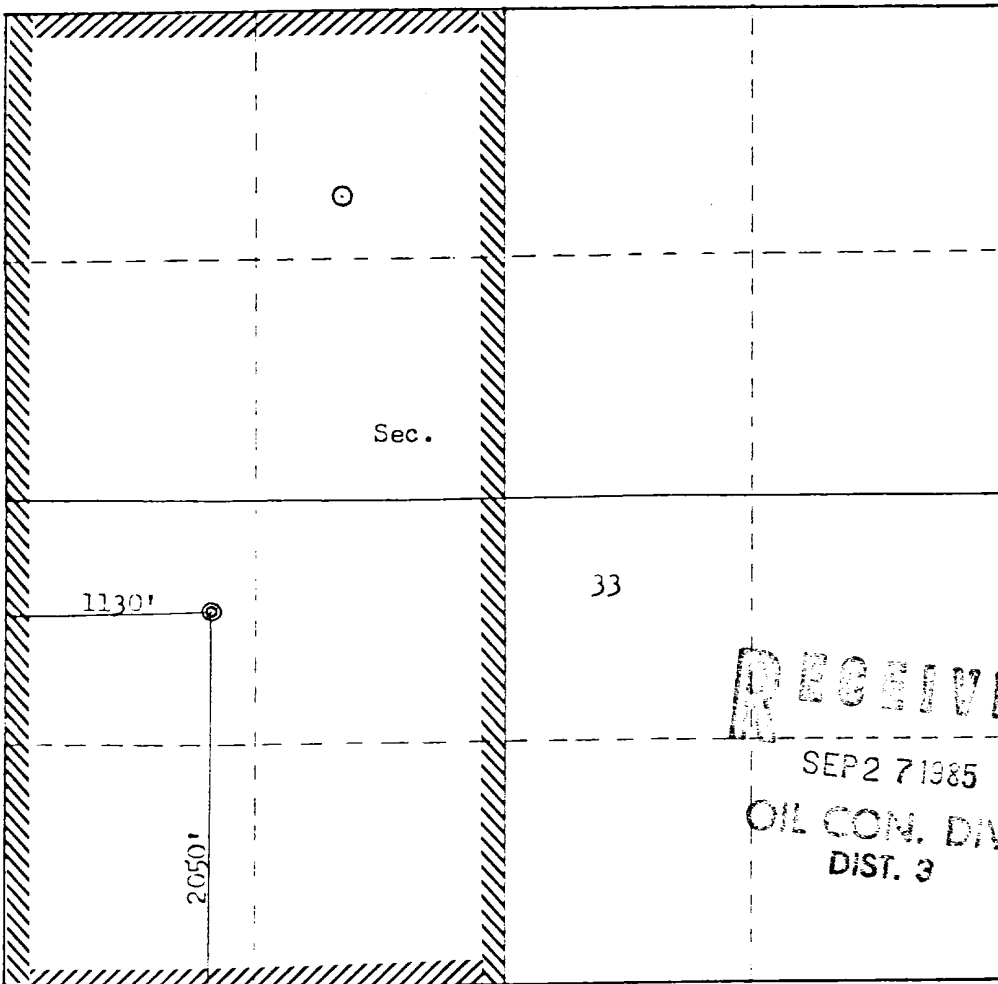

Scale: 1"=1000'

CERTIFICATION

I hereby certify that the information contained herein is true and complete to the best of my knowledge and belief.

*Reggie Walsh*

Name  
**Drilling Clerk**

Position  
**El Paso Natural Gas**

Company  
**9-25-85**

Date

I hereby certify that the well location shown on this plat was plotted from field notes of actual surveys made by me or under my supervision, and that the same is true and correct to the best of my knowledge and belief.

**RECEIVED**  
SEP 27 1985  
OIL CON. DIV.  
DIST. 3

Date Surveyed  
**September 19, 1985**

Registered Professional Engineer and Land Surveyor

*Fred B. Kerr Jr.*  
**Fred B. Kerr Jr.**

Certificate No. **3950**

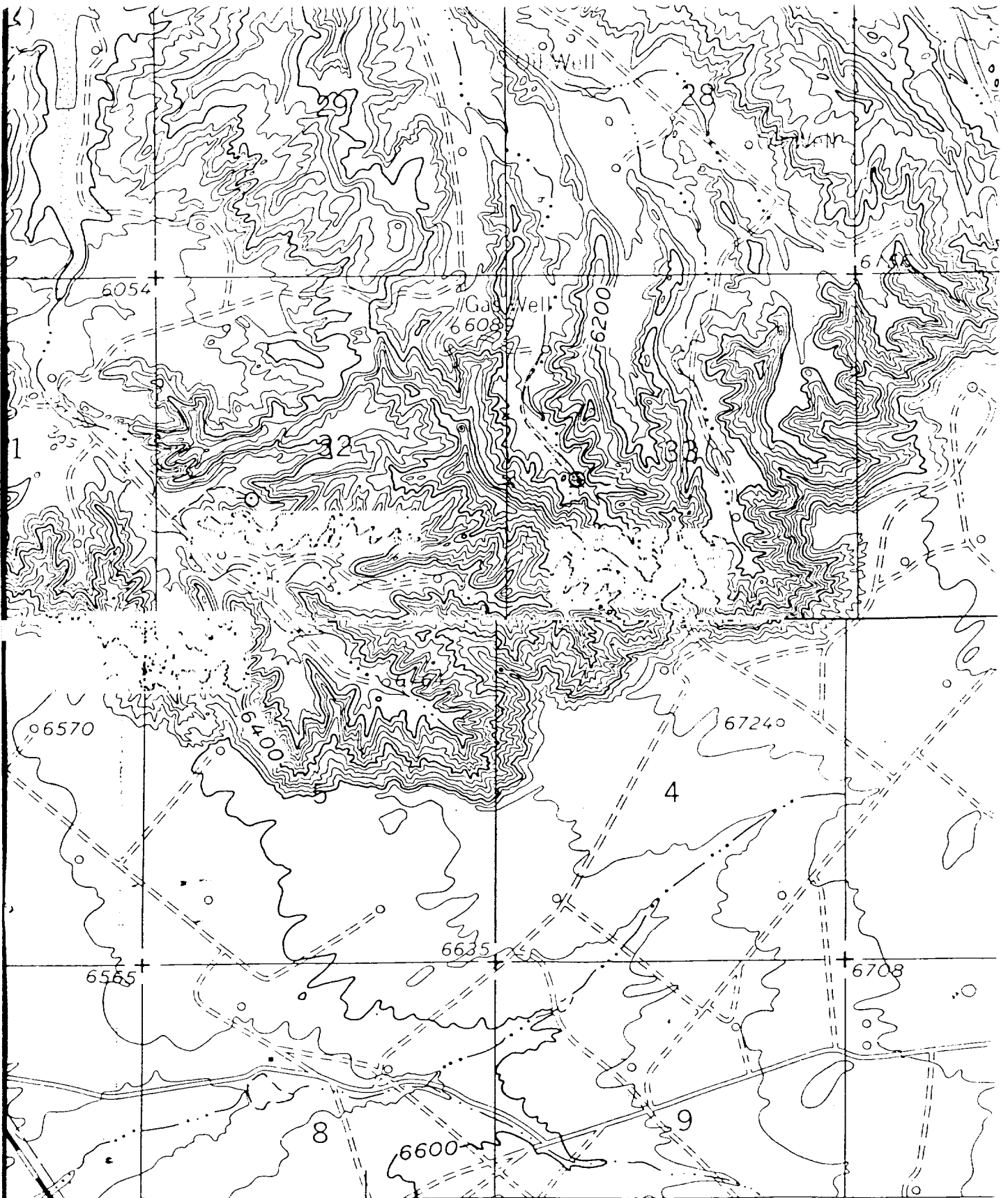

Vicinity Map for  
EL PASO NATURAL GAS COMPANY #113E HUERFANO UNIT  
2050'FSL 1130'FWL Sec. 33-T27N-R10W  
SAN JUAN COUNTY, NEW MEXICO

