

NO. OF COPIES RECEIVED	
DISTRIBUTION	
SANTA FE	
FILE	
U.S.G.S.	
LAND OFFICE	
OPERATOR	

NEW MEXICO OIL CONSERVATION COMMISSION

Form C-101
Revised 1-1-65

30-045-26679

5A. Indicate Type of Lease	
STATE <input checked="" type="checkbox"/>	FEE <input type="checkbox"/>
5. State Oil & Gas Lease No.	
B-11125-50	
7. Unit Agreement Name	
8. Farm or Lease Name	
Brookhaven Com	
9. Well No.	
18	
10. Field and Pool, or Wildcat	
Blanco Mesa Verde	
12. County	
San Juan	
19. Proposed Depth	19A. Formation
5000'	Mesa Verde
20. Rotary or C.T.	
Rotary	
21. Elevations (Show whether DF, RT, etc.)	21A. Kind & Status Plug. Bond
6133-GL	statewide
21B. Drilling Contractor	22. Approx. Date Work will start

APPLICATION FOR PERMIT TO DRILL, DEEPEN, OR PLUG BACK

1a. Type of Work	
b. Type of Well	
DRILL <input checked="" type="checkbox"/>	DEEPEN <input type="checkbox"/>
OIL WELL <input type="checkbox"/>	GAS WELL <input checked="" type="checkbox"/>
2. Name of Operator	
El Paso Natural Gas Company	
3. Address of Operator	
PO Box 4289, Farmington, NM 87499	
4. Location of Well	
UNIT LETTER L	LOCATED 2510 FEET FROM THE South LINE
AND 1340 FEET FROM THE West	LINE OF SEC. 36 TWP. 27N RGE. 8W NMPM
23.	

PROPOSED CASING AND CEMENT PROGRAM

SIZE OF HOLE	SIZE OF CASING	WEIGHT PER FOOT	SETTING DEPTH	SACKS OF CEMENT	EST. TOP
12 1/4"	9 5/8"	36.0#	200'	130 cf	circulated
8 3/4"	7"	20.0#	2500'	353 cf	cover Ojo Alamo
6 1/4"	4 1/2"	10.5#	5000'	459 cf	circ.liner

Selectively perforate and sandwater fracture the Mesa Verde formation.

A 3000 psi WP and 6000 psi test double gate preventer equipped with blind and pipe rams will be used for blow out prevention on this well.

This gas is dedicated.

The W/2 of Section 36 is dedicated to this well.

RECEIVED
JAN 20 1986

APPROVAL EXPIRES 7-17-86
UNLESS DRILLING IS COMMENCED.
SPUD NOTICE MUST BE SUBMITTED
WITHIN 10 DAYS.

IN ABOVE SPACE DESCRIBE PROPOSED PROGRAM: I PROPOSE TO DEEPEN OR PLUG BACK. GIVE DATA ON PRESENT PRODUCTIVE ZONE AND PROPOSED NEW PRODUCTIVE ZONE, GIVE BLOWOUT PREVENTER PROGRAM, IF ANY.

I hereby certify that the information above is true and complete to the best of my knowledge and belief.

Signed Ernie Busch Title Drilling Clerk Date July 17, 1985

(This space for State Use)

APPROVED BY ORIGINAL SIGNED BY ERNIE BUSCH TITLE GEOLOGIST DISTRICT #3 DATE JAN 17 1986

CONDITIONS OF APPROVAL, IF ANY:

256 2215

NEW MEXICO OIL CONSERVATION COMMISSION
WELL LOCATION AND ACREAGE DEDICATION PLAT

Form C-102
Supersedes C-128
Effective 1-1-65

All distances must be from the outer boundaries of the Section.

Operator EL PASO NATURAL GAS COMPANY			Lease BROOKHAVEN COM		Well No. 18
Unit Letter L	Section 36	Township 27N	Range 8W	County San Juan	
Actual Footage Location of Well:					
2510 feet from the South line and		1330 feet from the West line			
Ground Level Elev. 6133	Producing Formation Mesa Verde	Pool Blanco	Dedicated Acreage: 320 Acres		

1. Outline the acreage dedicated to the subject well by colored pencil or hachure marks on the plat below.
2. If more than one lease is dedicated to the well, outline each and identify the ownership thereof (both as to working interest and royalty).
3. If more than one lease of different ownership is dedicated to the well, have the interests of all owners been consolidated by communitization, unitization, force-pooling, etc?

☒ Yes ☐ No If answer is "yes," type of consolidation Communitization

If answer is "no," list the owners and tract descriptions which have actually been consolidated. (Use reverse side of this form if necessary.) _____

No allowable will be assigned to the well until all interests have been consolidated (by communitization, unitization, forced-pooling, or otherwise) or until a non-standard unit, eliminating such interests, has been approved by the Commission. Note: Location moved at request of NMOCD

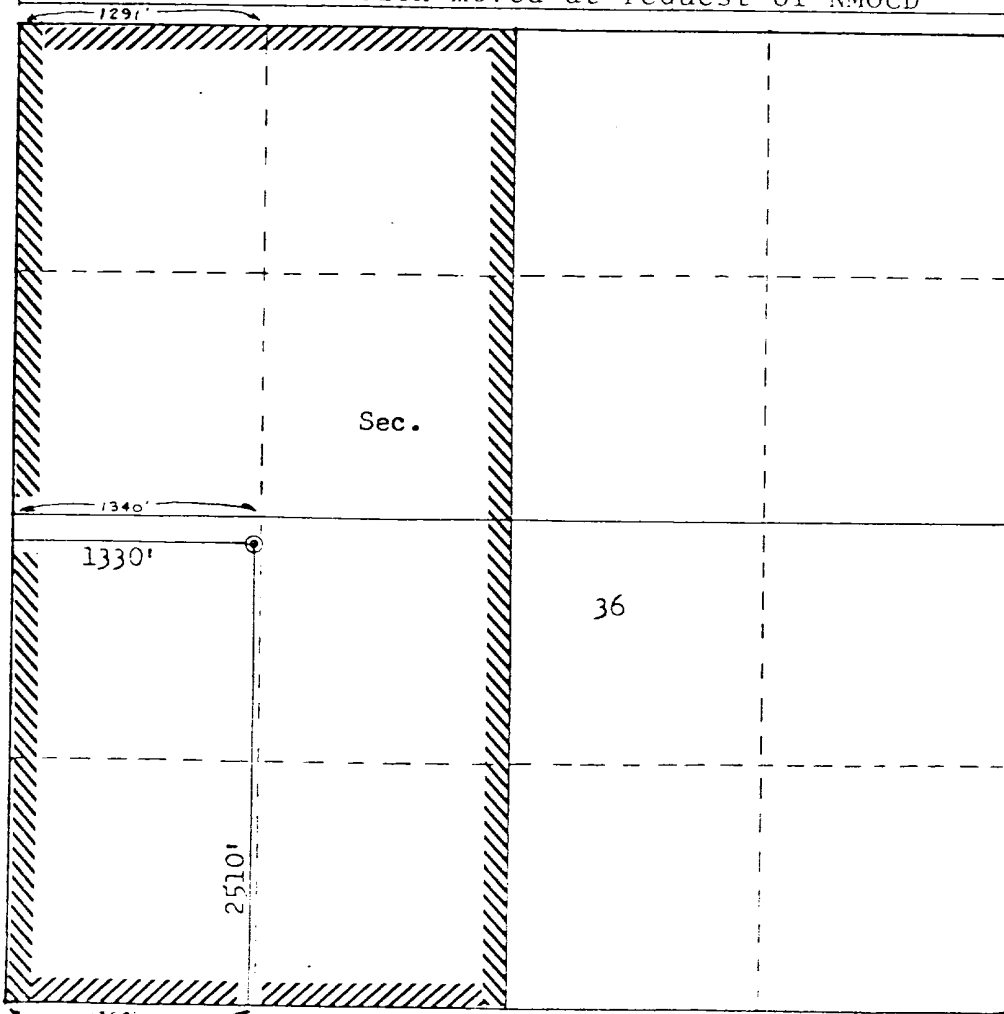

Scale: 1"=1000'

CERTIFICATION

I hereby certify that the information contained herein is true and complete to the best of my knowledge and belief.

[Signature]

Name

Drilling Clerk

Position

El Paso Natural Gas

Company

1-17-86

Date

I hereby certify that the well location shown on this plat was plotted from field notes of actual surveys made by me or under my supervision, and that the same is true and correct to the best of my knowledge and belief.

Date Surveyed

December 10, 1985

Registered Professional Engineer
and Land Surveyor

[Signature]
Fred B. Kerr Jr.

Certification No.

3950