

UNITED STATES
DEPARTMENT OF THE INTERIOR
BUREAU OF LAND MANAGEMENT

APPLICATION FOR PERMIT TO DRILL, DEEPEN, OR PLUG BACK

1a. TYPE OF WORK DRILL <input checked="" type="checkbox"/> DEEPEN <input type="checkbox"/> PLUG BACK <input type="checkbox"/>			5. LEASE DESIGNATION AND SERIAL NO. NM 01051
b. TYPE OF WELL OIL WELL <input type="checkbox"/> GAS WELL <input checked="" type="checkbox"/> OTHER <input type="checkbox"/>			6. IF INDIAN, ALLOTTEE OR TRIBE NAME
2. NAME OF OPERATOR El Paso Natural Gas Company			7. UNIT AGREEMENT NAME Huerfano Unit
3. ADDRESS OF OPERATOR PO Box 4289, Farmington, NM 87499			8. FARM OR LEASE NAME Huerfano Unit
4. LOCATION OF WELL (Report location clearly and in accordance with any requirements.) At surface 1475'S, 1050'W At proposed prod. zone			9. WELL NO. 186E
14. DISTANCE IN MILES AND DIRECTION FROM NEAREST TOWN OR POST OFFICE 18 miles SE of Bloomfield, NM			10. FIELD AND POOL, OR WILDCAT Basin Dakota
15. DISTANCE FROM PROPOSED* LOCATION TO NEAREST PROPERTY OR LEASE LINE, FT. (Also to nearest drig. unit line, if any) 1050'			11. SEC., T., R., M., OR BLE. AND SURVEY OR AREA Sec. 31, T-27-N, R- 9-W NMPM
16. NO. OF ACRES IN LEASE Unit 4.80			12. COUNTY OR PARISH San Juan
17. NO. OF ACRES ASSIGNED TO THIS WELL 324.80			13. STATE NM
18. DISTANCE FROM PROPOSED* LOCATION TO NEAREST WELL, DRILLING, COMPLETED, OR APPLIED FOR, ON THIS LEASE, FT. 3500'			19. PROPOSED DEPTH 6930'
20. ROTARY OR CABLE TOOLS Rotary			21. ELEVATIONS (Show whether DF, BT, GB, etc.) 6529' GL
22. APPROX. DATE WORK WILL START*			23. DRILLING OPERATIONS AUTHORIZED ARE SUBJECT TO COMPLIANCE WITH ATTACHED "GENERAL REQUIREMENTS"

SIZE OF HOLE	SIZE OF CASING	WEIGHT PER FOOT	SETTING DEPTH	
12 1/4"	8 5/8"	36.0#	200'	165 cu.ft. circulated
7 7/8"	4 1/2"	10.5# & 11.6#	6930'	1372 cu.ft. circulated

1st stage - 398 cu.ft. to cover Gallup
2nd stage - 460 cu.ft. to cover Mesa Verde
3rd stage - 514 cu.ft. to cover surface

Selectively perforate and sand water fracture the Dakota formation.

A 3000 psi WP and 6000 psi test double gate preventer equipped with blind and pipe rams will be used for blow out prevention on this well.

This gas is dedicated.

The W/2 of Section 31 is dedicated to this well.

IN ABOVE SPACE DESCRIBE PROPOSED PROGRAM: If proposal is to deepen or plug back, give data on present productive zone and proposed new productive zone. If proposal is to drill or deepen directionally, give pertinent data on subsurface locations and measured and true vertical depths. Give blowout preventer program, if any.

24. [Signature] Drilling Clerk 12-12-85
SIGNED TITLE DATE
(This space for Federal or State office use)

PERMIT NO. APPROVAL DATE

APPROVED BY TITLE DATE
CONDITIONS OF APPROVAL, IF ANY:

NMOCC

*See Instructions On Reverse Side

/s/ J. Stan McGee

OIL CONSERVATION DIVISION

STATE OF NEW MEXICO
ENERGY AND MINERALS DEPARTMENTP. O. BOX 2088
SANTA FE, NEW MEXICO 87501Form C-102
Revised 10-1-78

All distances must be from the outer boundaries of the Section.

Operator El Paso Natural Gas Company			Lease Huerfano Unit (NM 01051)		Well No. 186E
Unit Letter L	Section 31	Township 27N	Range 9W	County San Juan	
Actual Footage Location of Well: 1475 feet from the South line and 1050 feet from the West line					
Ground Level Elev. 6529	Producing Formation Dakota		Pool Basin	Dedicated Acreage: 324.80 Acres	

1. Outline the acreage dedicated to the subject well by colored pencil or hatchure marks on the plat below.
2. If more than one lease is dedicated to the well, outline each and identify the ownership thereof (both as to working interest and royalty).
3. If more than one lease of different ownership is dedicated to the well, have the interests of all owners been consolidated by communitization, unitization, force-pooling, etc?

☒ Yes ☐ No If answer is "yes," type of consolidation Unitization

If answer is "no," list the owners and tract descriptions which have actually been consolidated. (Use reverse side of this form if necessary.)

No allowable will be assigned to the well until all interests have been consolidated (by communitization, unitization, forced-pooling, or otherwise) or until a non-standard unit, eliminating such interests, has been approved by the Division.

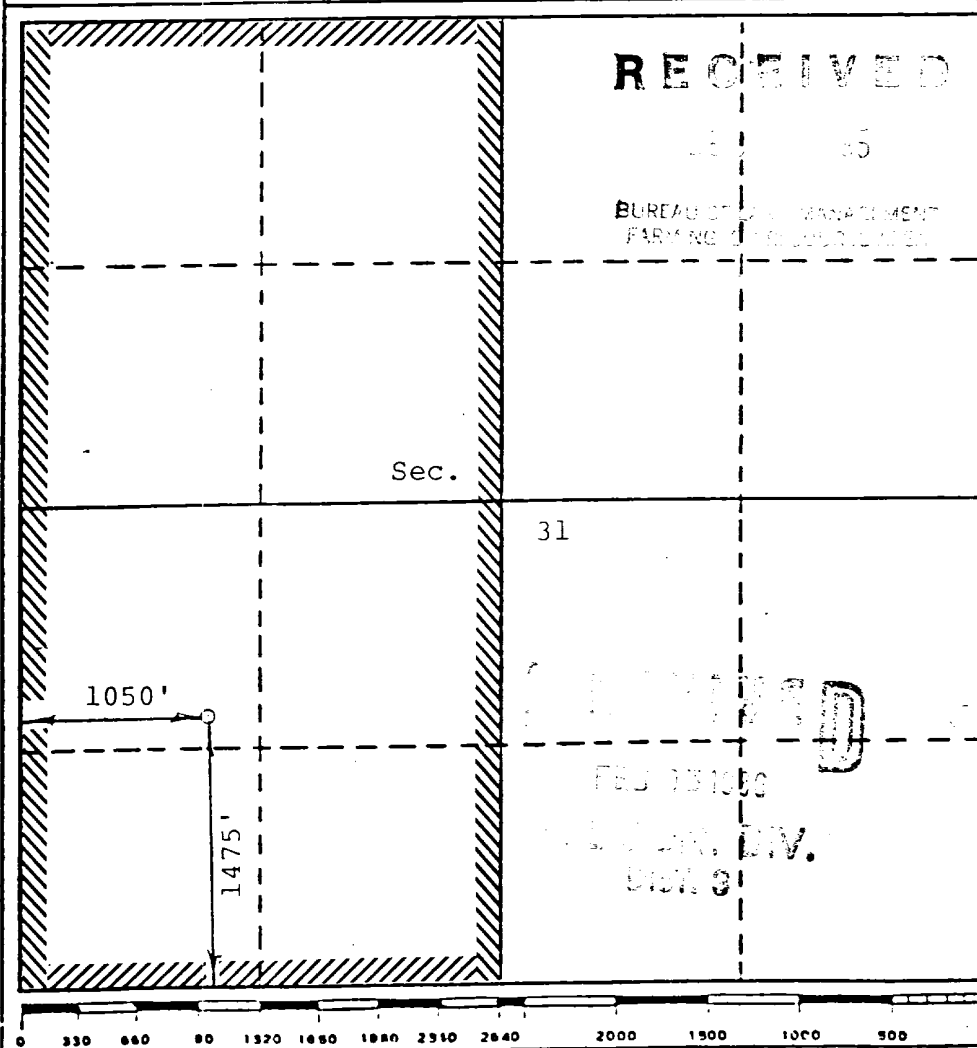

CERTIFICATION

I hereby certify that the information contained herein is true and complete to the best of my knowledge and belief.

Reggie Dosh

Name
Drilling Clerk

Position
El Paso Natural Gas

Company
12-12-85

Date

I hereby certify that the well location shown on this plat was plotted from field notes of actual surveys made by me or under my supervision, and that the same is true and correct to the best of my knowledge and belief.

November 15, 1985

Date Surveyed
David O. Vilven

Registered Professional Engineer
and/or Land Surveyor

David O. Vilven

Certificate No.
1760

Huerfano Unit #186 E
NWSW 31-27-9 (DK)

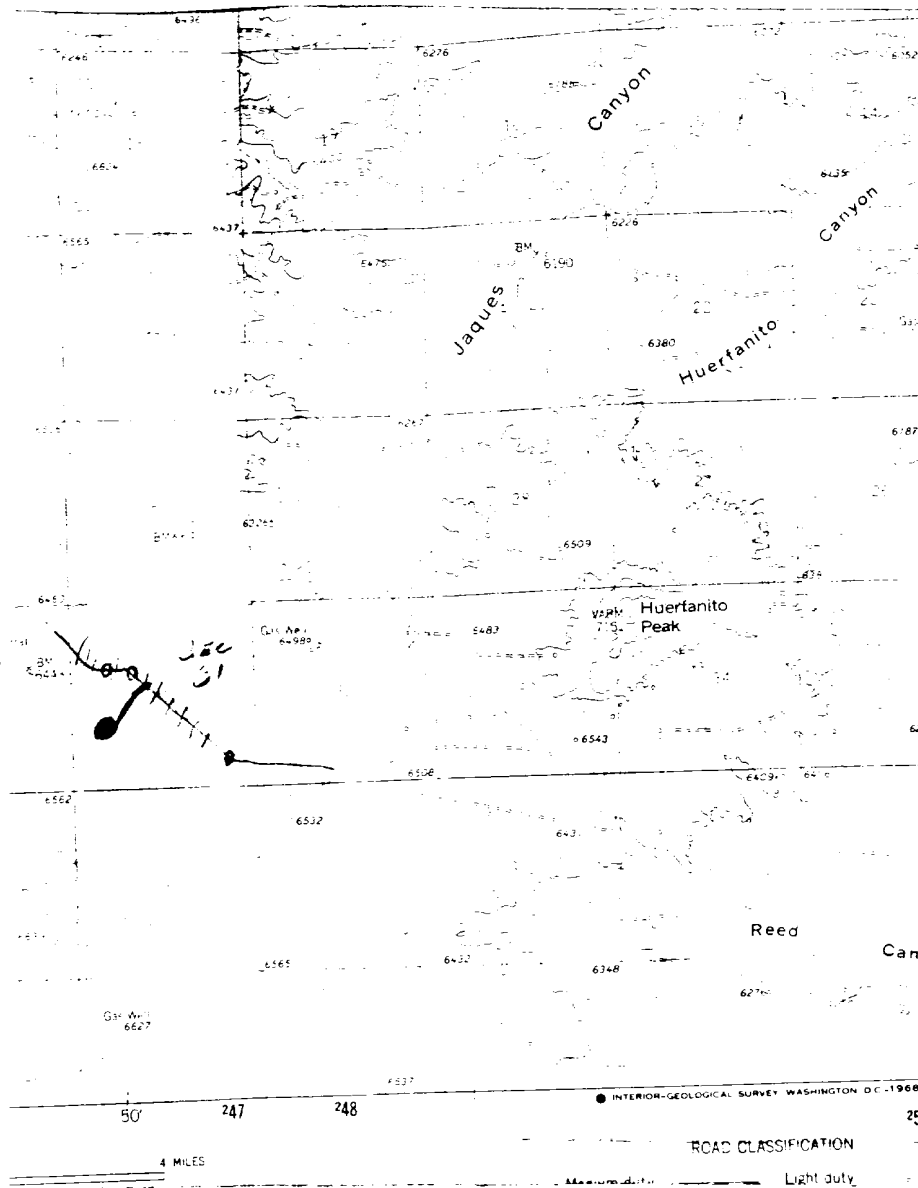

Map #1

LEGEND OF RIGHT-OF-WAYS

EXISTING ROADS

EXISTING PIPELINES

EXISTING ROAD & PIPELINE

PROPOSED ROADS

PROPOSED PIPELINES

PROPOSED ROAD & PIPELINE