

STATE OF NEW MEXICO
ENERGY AND MINERALS DEPARTMENT

L CONSERVATION DIVISION
P. O. BOX 2088
SANTA FE, NEW MEXICO 87501

Form C-102
Revised 10-1-78

All distances must be from the outer boundaries of the Section.

Operator Giant Exploration & Production Company			Lease Joe Whitney		Well No. 1
Unit Letter L	Section 35	Township 27 North	Range 12 West	County San Juan	
Actual Footage Location of Well: 1450 feet from the South line and 1190 feet from the West line					
Ground Level Elev. 5877	Producing Formation Fruitland-Pictured Cliffs	Pool South Gallegos Fruitland Sand Pictured Cliffs		Dedicated Acreage: 160 Acres	

1. Outline the acreage dedicated to the subject well by colored pencil or hachure marks on the plat below.
2. If more than one lease is dedicated to the well, outline each and identify the ownership thereof (both as to working interest and royalty).
3. If more than one lease of different ownership is dedicated to the well, have the interests of all owners been consolidated by communitization, unitization, force-pooling, etc?

☐ Yes ☐ No If answer is "yes," type of consolidation _____

If answer is "no," list the owners and tract descriptions which have actually been consolidated. (Use reverse side of this form if necessary.) _____

No allowable will be assigned to the well until all interests have been consolidated (by communitization, unitization, forced-pooling, or otherwise) or until a non-standard unit, eliminating such interests, has been approved by the Division.

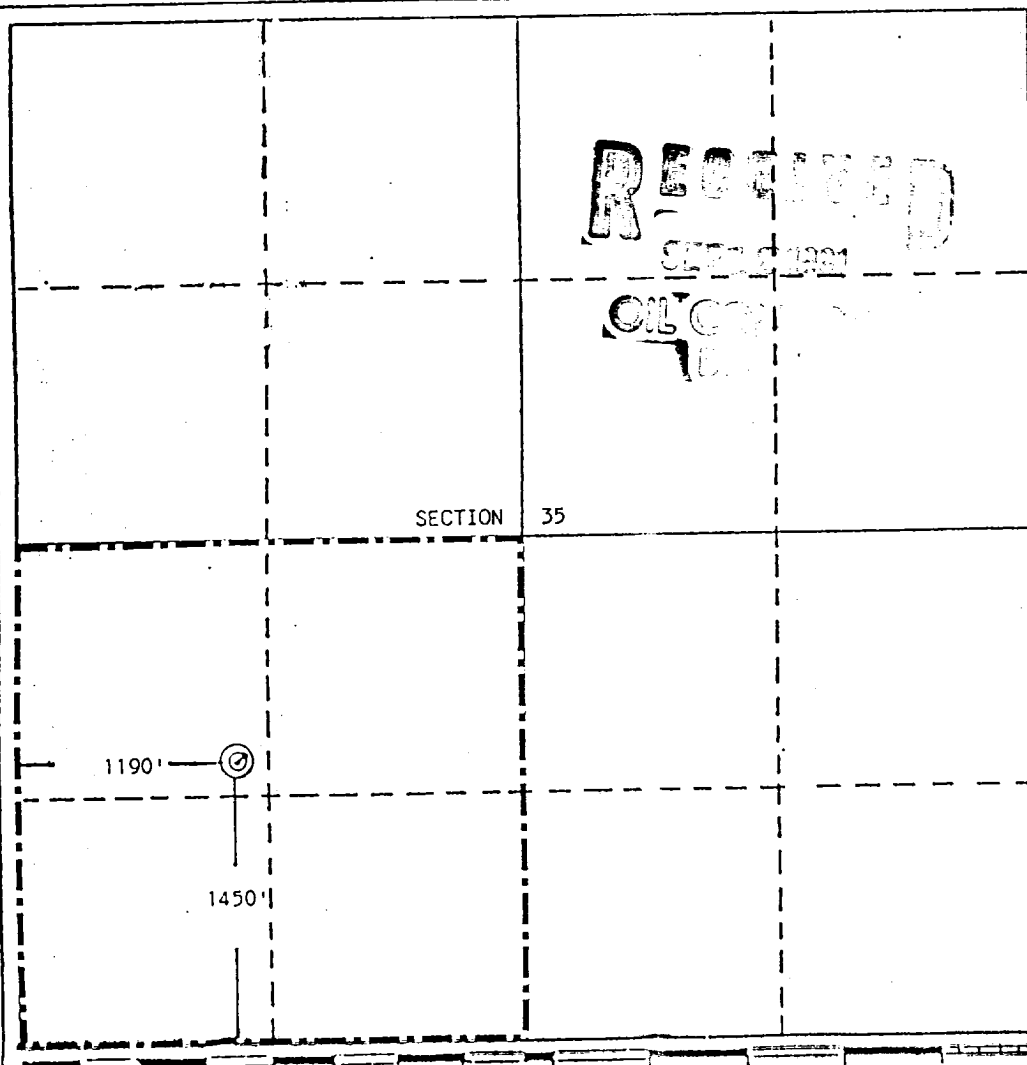

CERTIFICATION

I hereby certify that the information contained herein is true and complete to the best of my knowledge and belief.

John C. Corbett
Name

John C. Corbett
Position

Executive Vice President

Company

Giant Exploration & Production Co.

Date

September 11, 1991

I hereby certify that the well location shown on this plat was taken from field notes of actual surveys made by me or under my supervision, and that the same is true and correct to the best of my knowledge and belief.

Date Surveyed

September 21, 1988

Registered Professional Engineer
and/or Land Surveyor

Edgar L. Risen
Certificate No. 5979