

UNITED STATES  
DEPARTMENT OF THE INTERIOR  
GEOLOGICAL SURVEY

## APPLICATION FOR PERMIT TO DRILL, DEEPEN, OR PLUG BACK

1a. TYPE OF WORK DRILL <input checked="" type="checkbox"/> DEEPEN <input type="checkbox"/> PLUG BACK <input type="checkbox"/>		5. LEASE DESIGNATION AND SERIAL NO. SF-078872 A
b. TYPE OF WELL OIL WELL <input type="checkbox"/> GAS WELL <input checked="" type="checkbox"/> OTHER <input type="checkbox"/> SINGLE ZONE <input checked="" type="checkbox"/> MULTIPLE ZONE <input type="checkbox"/>		6. IF INDIAN ALLOTTEE OR TRIBE NAME Navajo
2. NAME OF OPERATOR Marathon Oil Company		7. UNIT AGREEMENT NAME No assigned
3. ADDRESS OF OPERATOR P. O. Box 552, Midland, TX 79702		8. FARM OR LEASE NAME Bolack 21
4. LOCATION OF WELL (Report location clearly and in accordance with any State requirements.) At surface 1235' FNL & 1800' FEL At proposed prod. zone 1235' FNL & 1800' FEL		9. WELL NO. 21-2
14. DISTANCE IN MILES AND DIRECTION FROM NEAREST TOWN OR POST OFFICE* 8.1 miles south of Bloomfield, NM		10. FIELD AND POOL, OR WILDCAT Basin Fruitland Coal
15. DISTANCE FROM PROPOSED* LOCATION TO NEAREST PROPERTY OR LEASE LINE, FT. (Also to nearest drilg. unit line, if any) 1235'		11. SEC., T., R., M., OR BLK. AND SURVEY OR AREA Sec. 21, T-27-N, R-11-W
16. NO. OF ACRES IN LEASE 320-240.76		12. COUNTY OR PARISH San Juan
17. NO. OF ACRES ASSIGNED TO THIS WELL E320		13. STATE NM
18. DISTANCE FROM PROPOSED LOCATION* TO NEAREST WELL, DRILLING, COMPLETED, OR APPLIED FOR, ON THIS LEASE, FT. None on lease		19. PROPOSED DEPTH 2020'
20. ROTARY OR CABLE TOOLS Rotary		21. APPROX. DATE WORK WILL START* April 1, 1990
21. ELEVATIONS (Show whether DF, RT, GR, etc.) 6313' GR		22. APPROX. DATE WORK WILL START* April 1, 1990
23. <del>This action is subject to technical and procedural review pursuant to 43 CFR 3105.3 and proposed casing logs are subject to review.</del>		23. <del>UNLESS OPERATIONS ARE REVIEWED ARE SUBJECT TO COMPLIANCE WITH ATTACHED GENERAL REQUIREMENTS.</del>

SIZE OF HOLE	SIZE OF CASING	WEIGHT PER FOOT	SETTING DEPTH	QUANTITY OF CEMENT
11"	8-5/8"	24#	250'	175 sacks circ to surface
7-7/8"	5-1/2"	15.5#	2020'	315 sacks circ to surface

Propose to drill to TD of  $\pm 2020'$ .

All casing will be run and cemented in accordance with regulations and by approved methods.

Blowout prevention equipment will be as outlined in Additional Information.

See attached Multipoint Surface Use Plan and Additional Information for specific drilling operations.

RECEIVED

APR 21 1990

N.M. DIV

IN ABOVE SPACE DESCRIBE PROPOSED PROGRAM: If proposal is to deepen or plug back, give data on present productive zone and proposed new productive zone. If proposal is to drill or deepen directionally, give pertinent data on subsurface locations and measured and true vertical depths. Give blowout preventer program, if any.

24. SIGNED [Signature] TITLE Drilling Superintendent DATE 4/10/90

(This space for Federal or State office use)

PERMIT NO. \_\_\_\_\_ APPROVAL DATE \_\_\_\_\_

APPROVED BY \_\_\_\_\_ TITLE \_\_\_\_\_ DATE \_\_\_\_\_

CONDITIONS OF APPROVAL, IF ANY:

NMOCD

\*See Instructions On Reverse Side

DATE 4/10/90  
AREA MANAGER

Submit to Appropriate  
District Office  
State Lease - 4 copies  
Fee Lease - 3 copies

State of New Mexico  
Energy, Minerals and Natural Resources Department

Form C-102  
Revised 1-1-89

OIL CONSERVATION DIVISION

P.O. Box 2088  
Santa Fe, New Mexico 87504-2088

DISTRICT I

P.O. Box 1980, Hobbs, NM 88240

DISTRICT II

P.O. Drawer DD, Artesia, NM 88210

DISTRICT III

1000 Rio Brazos Rd., Aztec, NM 87410

WELL LOCATION AND ACREAGE DEDICATION PLAT

All Distances must be from the outer boundaries of the section

Operator MARATHON OIL COMPANY			Lease BOLACK 21		Well No. 21-2
Unit Letter B	Section 21	Township 27 N	Range 11 W	County San Juan	
Actual Footage Location of Well: 1235 feet from the North line and 1800 feet from the East line					
Ground level Elev. 6313	Producing Formation Fruitland Coal	Pool Basin Fruitland Coal	Dedicated Acreage: 320 Acres		
<p>1. Outline the acreage dedicated to the subject well by colored pencil or hatchure marks on the plat below.</p> <p>2. If more than one lease is dedicated to the well, outline each and identify the ownership thereof (both as to working interest and royalty).</p> <p>3. If more than one lease of different ownership is dedicated to the well, have the interest of all owners been consolidated by communitization, unitization, force-pooling, etc.?</p> <p><input type="checkbox"/> Yes <input type="checkbox"/> No If answer is "yes" type of consolidation _____</p> <p>If answer is "no" list the owners and tract descriptions which have actually been consolidated. (Use reverse side of this form if necessary.) _____</p> <p>No allowable will be assigned to the well until all interests have been consolidated (by communitization, unitization, forced-pooling, or otherwise) or until a non-standard unit, eliminating such interest, has been approved by the Division.</p>					

0 330 660 990 1320 1650 1980 2310 2640 2000 1500 1000 500 0

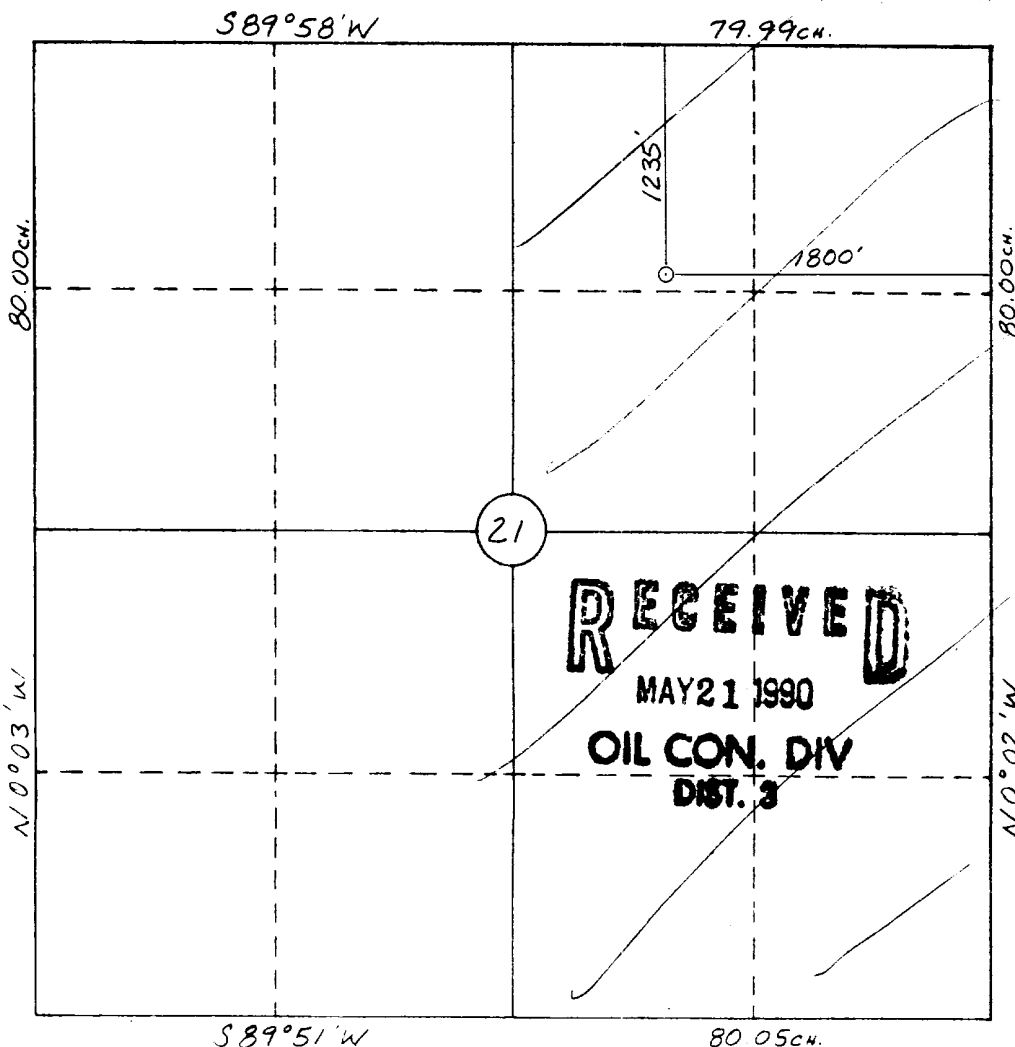

OPERATOR CERTIFICATION

I hereby certify that the information contained herein is true and complete to the best of my knowledge and belief.

Signature  
*S. L. Atnipp*  
Printed Name  
S. L. Atnipp  
Position  
Drilling Superintendent  
Company  
Marathon Oil Company  
Date  
4/10/90

SURVEYOR CERTIFICATION

I hereby certify that the well location shown on this plat was plotted from field notes of actual surveys made by me or under my supervision, and that the same is true and correct to the best of my knowledge and belief.

3-9-90

Date Surveyed  
William E. Mahnke II  
Signature & Seal of Professional Surveyor  
#8466  
REGISTERED PROFESSIONAL SURVEYOR  
NEW MEXICO

3

2000

VIA MCO JIC  
E JAO

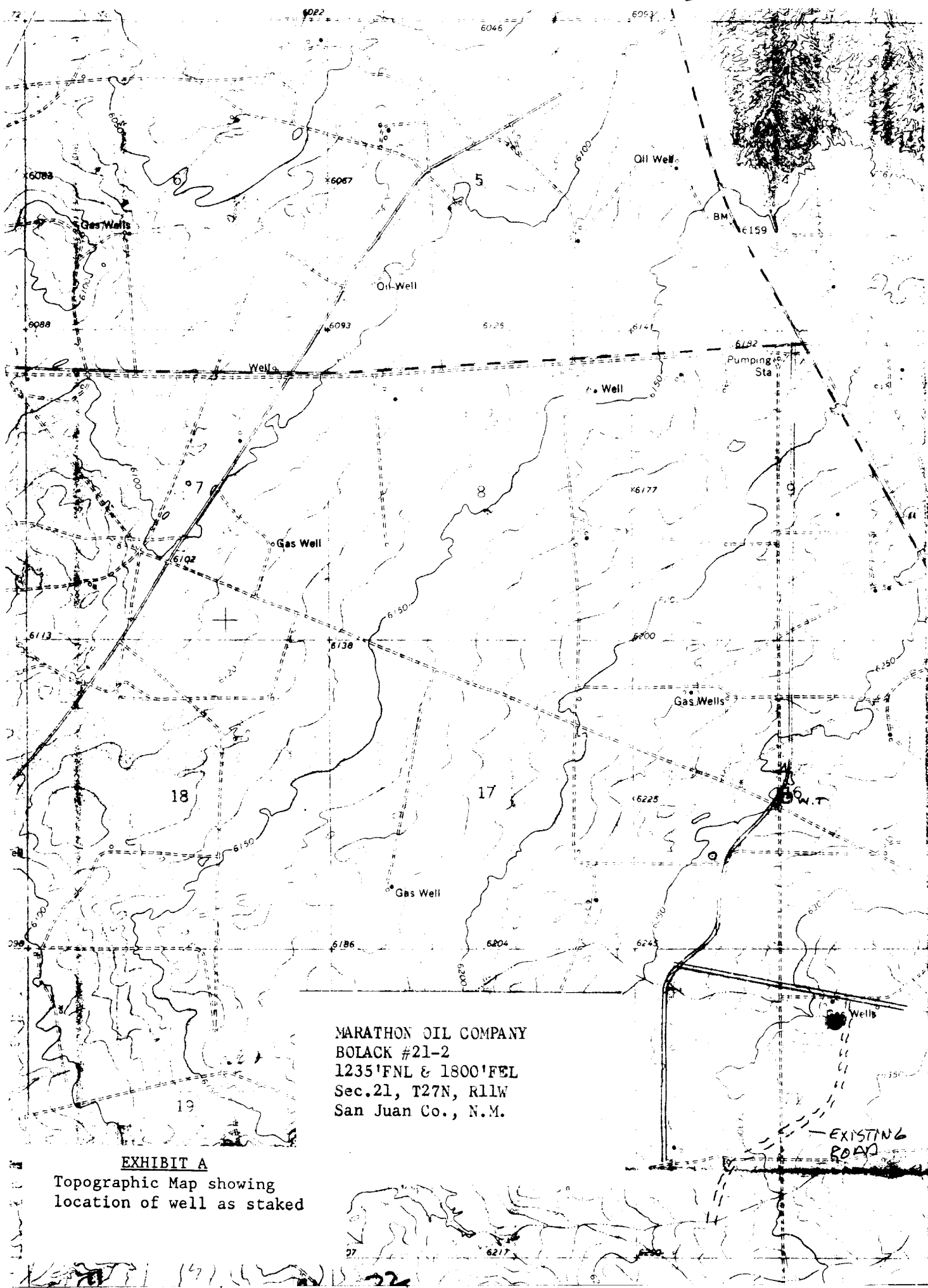

MARATHON OIL COMPANY  
BOLACK #21-2  
1235'FNL & 1800'FEL  
Sec.21, T27N, R11W  
San Juan Co., N.M.

EXHIBIT A

Topographic Map showing  
location of well as staked