

TABULATION OF DEVIATION SURVEYS

**BHP PETROLEUM (AMERICAS) INC.
E. H. Pipkin No. 30
API NO. 30-045-28546**

<u>DEPTH</u>	<u>DEVIATION</u>
138'	0°
756'	1°
1500'	3°
1816'	3°

AFFIDAVIT

This is to certify that to the best of my knowledge the above tabulation details the deviation tests taken in the BHP PETROLEUM (AMERICAS) INC.'S E. H. Pipkin No. 30, located 1785' FNL & 1835' FEL of Section 12-T27N-R11W in San Juan County, New Mexico.

Signed Beverly Comer
Beverly Comer

THE STATE OF TEXAS)
) SS.
COUNTY OF HARRIS)

BEFORE ME, the undersigned authority, on this day personally appeared Beverly Comer known to me to be Production Technician for BHP Petroleum (Americas) Inc. and to be the person whose name is subscribed to the above statement, who, being by me duly sworn on oath, states that he has knowledge of the facts stated herein and that said statement is true and correct.

SUBSCRIBED AND SWORN TO before me, a Notary Public in and for said County and State this 14th day of August 1991.

Rosemarie Murphy
Notary Public

My Commission Expires 4/20/93

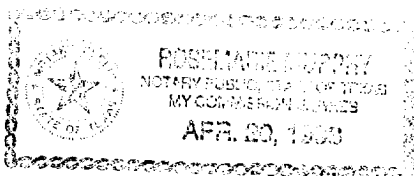

RECEIVED
SEP 05 1991
OIL CON. DIV.]
DIST. 3