

UNITED STATES
DEPARTMENT OF THE INTERIOR
BUREAU OF LAND MANAGEMENT

30-045-28815

APPLICATION FOR PERMIT TO DRILL OR DEEPEN

1a. TYPE OF WORK

DRILL ☒

DEEPEN ☐

b. TYPE OF WELL

OIL
WELL ☐

GAS
WELL ☒

OTHER

SINGLE
ZONE ☒

MULTIPLE
ZONE ☐

2. NAME OF OPERATOR

SG Interests I, Ltd. Attn: A. M. O'Hare

3. ADDRESS AND TELEPHONE NO.

P. O. Box 421 Blanco, N.M. 87412-0421 (505) 325-5599

4. LOCATION OF WELL (Report location clearly and in accordance with any State requirements.)*

At surface

1035' FSL 1490' FWL

At proposed prod. zone Same

14. DISTANCE IN MILES AND DIRECTION FROM NEAREST TOWN OR POST OFFICE*

4 Miles Southeast of Blanco, N.M.

15. DISTANCE FROM PROPOSED*

LOCATION TO NEAREST
PROPERTY OR LEASE LINE, FT.
(Also to nearest drlg. unit line, if any)

1035'

16. NO. OF ACRES IN LEASE

1198.28

17. NO. OF ACRES ASSIGNED
TO THIS WELL

272.08

18. DISTANCE FROM PROPOSED LOCATION*
TO NEAREST WELL, DRILLING, COMPLETED,
OR APPLIED FOR, ON THIS LEASE, FT.

165'

19. PROPOSED DEPTH

3102'

20. ROTARY OR CABLE TOOLS
Rotary

21. ELEVATIONS (Show whether DF, RT, GR, etc.)

6650' GR

This action is subject to technical and
procedural review pursuant to 43 CFR 3165.3
and appeal pursuant to 43 CFR 3165.4.

22. APPROX. DATE WORK WILL START*
As Soon As Permitted

23. PROPOSED CASING AND CEMENTING PROGRAM

DRILLING OPERATIONS AUTHORIZED ARE

SUBJECT TO COMPLIANCE WITH ATTACHED

"GENERAL REQUIREMENTS"

236 ft, Class B w/2% CaCl

661 ft, 65/35 Pozmix w/6% Gel

118 ft Class B Neat Tail

SIZE OF HOLE	GRADE SIZE OF CASING	WEIGHT PER FOOT	SETTING DEPTH
12-1/4"	8-5/8"	24# J-55	250'
7-7/8"	5-1/2"	15.5# J-55	3102'

SG Interests I, Ltd. proposes to drill a vertical well to develop the Fruitland Coal formation at the above described site in accordance with the attached drilling and surface use programs.

This APD is also serving as application to obtain BLM road Right-of-Way. The right-of-way will be an existing road extending from the Largo Canyon Road. The requested right-of-way is approximately 3.75 miles long and 30' wide. The proposed right-of-way crosses the NW/SE, NE/SW, SE/SW, SW/SW Sec. 35, T29N, R9W, NE/SW, SE/SW and SW/SW Sec. 11, NW/NW Sec. 14, NE/NE, SE/NE, SW/NE, NW/SE, SE/NW, N2/SW, Sec. 15, NE/SE, SE/NE, NW/SE, SW/NE, NW/NE of Sec. 16, SW/SE, SE/SW and SW/SW of Sec. 9, T28N, R9W, all of San Juan County, N.M.

IN ABOVE SPACE DESCRIBE PROPOSED PROGRAM: If proposal is to deepen, give data on present productive zone and proposed new productive zone. If proposal is to drill or deepen directionally, give pertinent data on subsurface locations and measured and true vertical depths. Give blowout preventer program, if any.

24. A. M. O'Hare

SIGNED

A. M. O'Hare

TITLE

Agent SG Interests I, Ltd.

11/2/92

(This space for Federal or State office use)

PERMIT NO.

APPROVAL DATE

Application approval does not constitute a warranty that the applicant has legal or equitable title to those rights in the subject land which would entitle the applicant to conduct operations thereon.

CONDITIONS OF APPROVAL:

APPROVED BY

TITLE

DATE

OIL CON. DIV. *See Instructions On Reverse Side

NMOCD

Title 18 U.S.C. Section 1001, makes it a crime for any person knowingly and willfully to make to any department or agency of the United States any false, fictitious or fraudulent statements or representations as to any matter within its jurisdiction.

C-104 To Cancel Federal # 2 well (E)

Submit to Appropriate
District Office
State Lease - 4 copies
Fee Lease - 3 copies

State of New Mexico
Energy, Minerals and Natural Resources Department

Form C-102
Revised 1-1-89
RECEIVED
BLM

OIL CONSERVATION DIVISION

P.O. Box 2088
Santa Fe, New Mexico 87504-2088

92 NOV -6 AM 11:36

013 F. DIST. N.M.

DISTRICT I
P.O. Box 1980, Hobbs, NM 88240

DISTRICT II
P.O. Drawer DD, Artesia, NM 88210

DISTRICT III
1000 Rio Brazos Rd., Aztec, NM 87410

WELL LOCATION AND ACREAGE DEDICATION PLAT

All Distances must be from the outer boundaries of the section

Operator S G INTERESTS I, LTD.			Lease FEDERAL 28-9-9		Well No. 1
Unit Letter N	Section 9	Township 28 N	Range 9 W	County San Juan	
Actual Footage Location of Well: 1035 feet from the South line and 1490 feet from the West line					
Ground level Elev. 6650	Producing Formation Fruitland Coal		Pool Basin Fruitland Coal	Dedicated Acreage: 272.08 Acres	
<p>1. Outline the acreage dedicated to the subject well by colored pencil or hatchure marks on the plat below.</p> <p>2. If more than one lease is dedicated to the well, outline each and identify the ownership thereof (both as to working interest and royalty).</p> <p>3. If more than one lease of different ownership is dedicated to the well, have the interest of all owners been consolidated by communitization, unitization, force-pooling, etc.? <input type="checkbox"/> Yes <input type="checkbox"/> No If answer is "yes" type of consolidation _____</p> <p>If answer is "no" list the owners and tract descriptions which have actually been consolidated. (Use reverse side of this form if necessary.) _____</p> <p>No allowable will be assigned to the well until all interests have been consolidated (by communitization, unitization, forced-pooling, or otherwise) or until a non-standard unit, eliminating such interest, has been approved by the Division.</p>					

0 330 660 990 1320 1650 1980 2310 2640 2000 1500 1000 500 0

RECEIVED

NOV 13 1992

OIL CON. DIV.
DIST. 3

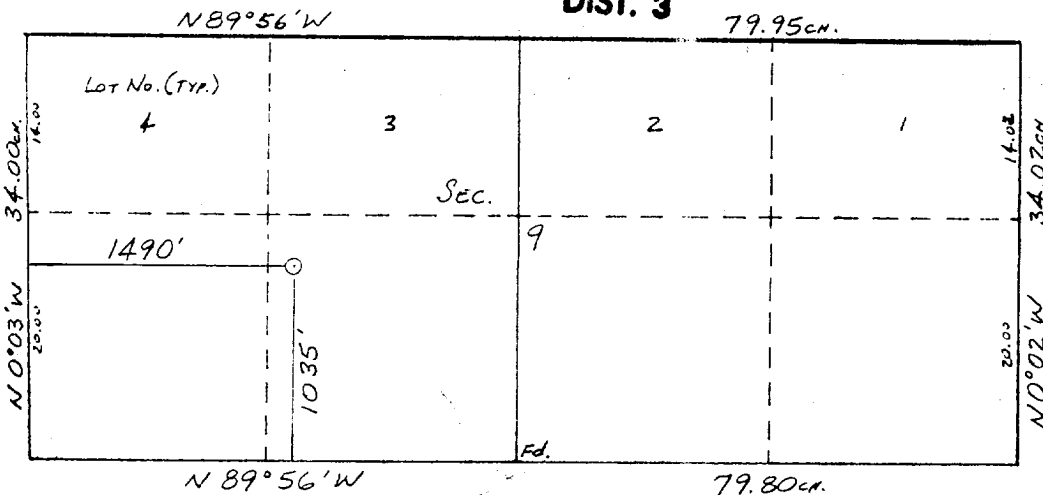

OPERATOR CERTIFICATION

I hereby certify that the information contained herein is true and complete to the best of my knowledge and belief.

Signature

Printed Name

A. M. O'Hare

Position

President/Agent

Company Maralex Resources Inc.

Agent S.G. Interests I, Ltd.

Date

11/2/92

SURVEYOR CERTIFICATION

I hereby certify that the well location shown on this plat was plotted from field notes of actual surveys made by me or under my supervision, and that the same is true and correct to the best of my knowledge and belief.

9-22-92

Date Surveyed

William E. Mahnke II

Signature & Seal of Professional Surveyor

WILLIAM E. MAHNKE II
NEW MEXICO
#8466
8466
PROFESSIONAL LAND SURVEYOR

SG Interests I, Ltd.
FEDERAL 28-9-9 #1
1035'FSL, 1490'FWL
Sec. 9, T28N, R9W
San Juan Co. N.M.
BLM Road Right-of-Way
Route

