

UNITED STATES
DEPARTMENT OF THE INTERIOR

BUREAU OF LAND MANAGEMENT

APPLICATION FOR PERMIT TO DRILL OR DEEPEN

1a. TYPE OF WORK

DRILL ☒

DEEPEN ☐

b. TYPE OF WELL

OIL WELL ☐

GAS WELL ☒

OTHER

SINGLE ZONE ☐

MULTIPLE ZONE ☒

2. NAME OF OPERATOR

Amoco Production Company 778

Attention:

Julie L. Acevedo

3. ADDRESS AND TELEPHONE NO.

P.O. Box 800, Denver, Colorado 80201

(303) 830-6003

4. LOCATION OF WELL (Report location clearly and in accordance with any State requirements.)*

At surface

1740 FSL

1240 FWL

At proposed prod. zone

14. DISTANCE IN MILES AND DIRECTION FROM NEAREST TOWN OR POST OFFICE*

23.89 miles from Aztec, NM

15. DISTANCE FROM PROPOSED* LOCATION TO NEAREST PROPERTY OR LEASE LINE, FT. (Also to nearest drlg. unit line, if any)

16. NO. OF ACRES IN LEASE

1780.71

17. NO. OF ACRES ASSIGNED TO THIS WELL

W/ 331.42 / 165.89

18. DISTANCE FROM PROPOSED LOCATION* TO NEAREST WELL, DRILLING, COMPLETED, OR APPLIED FOR, ON THIS LEASE, FT.

19. PROPOSED DEPTH

6580' TD

20. ROTARY OR CABLE TOOLS

Rotary

21. ELEVATIONS (Show whether DF, RT, GR., etc.)

5965' GR

22. APPROX. DATE WORK WILL START*

8/1/94

23.

PROPOSED CASING AND CEMENTING PROGRAM

SUBJECT TO COMPLIANCE WITH ATTACHED

SIZE OF HOLE	GRADE, SIZE OF CASING	WEIGHT PER FOOT	SETTING DEPTH	QUANTITY OF CEMENT
18"	13 3/8"	48#	120'	6.16 cu. Redi-mix to surface
12 1/4"	9 5/8"	47#	1016'	443 cu. CL B (Cement to surface)
8 3/4"	7"	20#	6580'	1505 cu. CL B

Notice of Staking submitted: 05/16/94 as the Gartner A #2R

Lease Description:

T27N-R10W

Section 1: Lots 1-7, S/2 NW/4, SW/4, SW/4 NE/4, W/2 SE/4

Section 6: Lots 1-7, S/2 NE/4, SE/4 NW/4, E/2 SW/4

Section 7: Lot 4

Section 12: Lot 4

Section 30: Lots 1, 2, E/2 NW/4, SE/4 containing 1780.71 acres, more or less

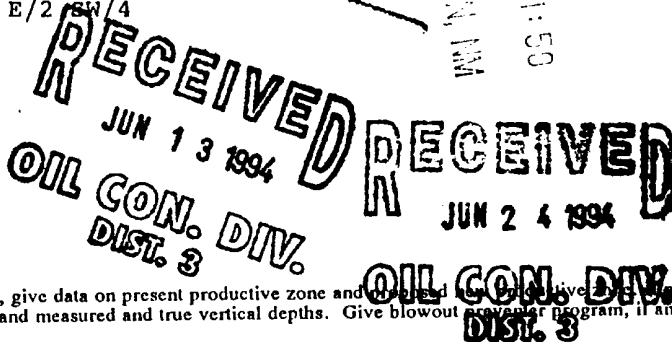

IN ABOVE SPACE DESCRIBE PROPOSED PROGRAM: If proposal is to deepen, give data on present productive zone and proposed new productive zone. If proposal is to drill or deepen directionally, give pertinent data on subsurface locations and measured and true vertical depths. Give blowout prevention program, if any.

24.

SIGNED

Julie L. Acevedo

TITLE Sr. Staff Assistant

DATE

5-24-94

(This space for Federal or State office use)

PERMIT NO.

APPROVAL DATE

Application approval does not warrant or certify that the applicant holds legal or equitable title to those rights in the subject lease which would entitle the applicant to conduct operations thereon.

CONDITIONS OF APPROVAL, IF ANY:

APPROVED BY

[Signature]

TITLE

NMOCD

*See Instructions On Reverse Side

DISTRICT MANAGER

Title 18 U.S.C. Section 1001, makes it a crime for any person knowingly and willfully to make to any department or agency of the United States any false fictitious or fraudulent statement or report, or any materially false statement in writing.

Submit to Appropriate
District Office
State Lease - 4 copies
Fee Lease - 3 copies

State of New Mexico
Energy, Minerals and Natural Resources Department

Form C-102
Revised 1-1-89

OIL CONSERVATION DIVISION

P.O. Box 2088
Santa Fe, New Mexico 87504-2088

DISTRICT I
P.O. Box 1980, Hobbs, NM 88240

DISTRICT II
P.O. Drawer DD, Artesia, NM 88210

DISTRICT III
1000 Rio Brazos Rd., Aztec, NM 87410

WELL LOCATION AND ACREAGE DEDICATION PLAT

All Distances must be from the outer boundaries of the section

070 FARM 3700, NM

070 FARM 3700, NM

Operator AMOCO PRODUCTION COMPANY			Lease M.N. Galt /B		Well No. #1P
Unit Letter L	Section 6	Township 27 NORTH	Range 10 WEST	County SAN JUAN	
Actual Footage Location of Well: 1740 feet from the SOUTH line and 1240 feet from the WEST line					
Ground level Elev. 5965	Producing Formation Fruitland Coal		Pool Fruitland Coal	Dedicated Acreage: W/331.42 320 W/2 Acres	

- Outline the acreage dedicated to the subject well by colored pencil or hatchure marks on the plat below.
- If more than one lease is dedicated to the well, outline each and identify the ownership thereof (both as to working interest and royalty).
- If more than one lease of different ownership is dedicated to the well, have the interest of all owners been consolidated by communitization, unitization, force-pooling, etc.?
☐ Yes ☐ No If answer is "yes" type of consolidation _____
If answer is "no" list the owners and tract descriptions which have actually been consolidated. (Use reverse side of this form if necessary.)
No allowable will be assigned to the well until all interests have been consolidated (by communitization, unitization, forced-pooling, or otherwise) or until a non-standard unit, eliminating such interest, has been approved by the Division.

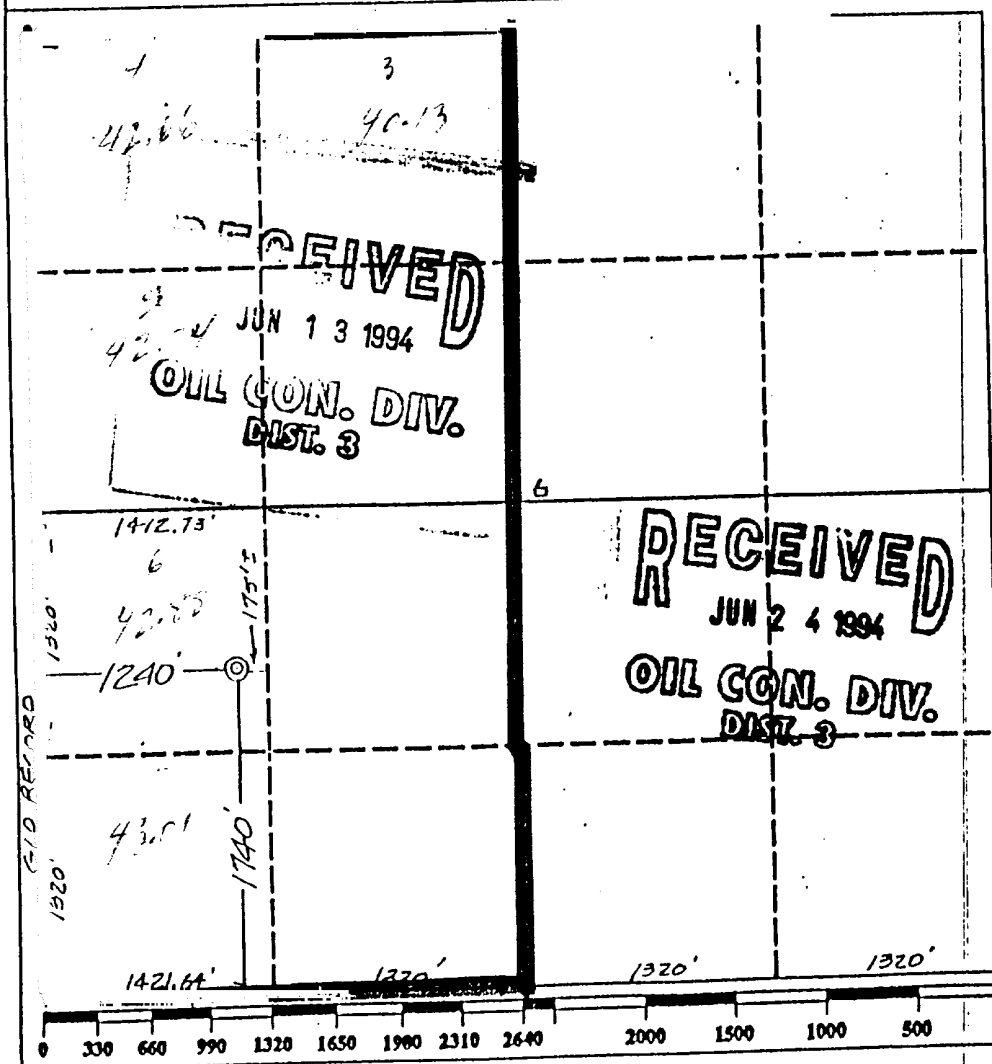

OPERATOR CERTIFICATION

I hereby certify that the information contained herein is true and complete to the best of my knowledge and belief.

Signature *Julie L. Acevedo*
Printed Name **Julie L. Acevedo**
Position **Senior Staff Assistant**
Company **Amoco Production Company**
Date **April 19, 1994**

SURVEYOR CERTIFICATION

I hereby certify that the well location shown on this plat was plotted from field notes of actual surveys made by me or under my supervision, and that the same is true and correct to the best of my knowledge and belief.

Date Surveyed **April 7, 1994**

Signature & Seal of Professional Surveyor
GARY D. VANN
7016
NEW MEXICO
REGISTERED PROFESSIONAL LAND SURVEYOR

Submit to Appropriate
District Office
State Lease - 4 copies
Fee Lease - 3 copies

DISTRICT I
P.O. Box 1980, Hobbs, NM 88240

DISTRICT II
P.O. Drawer DD, Artesia, NM 88210

DISTRICT III
1000 Rio Brazos Rd., Aztec, NM 87410

State of New Mexico
Energy, Minerals and Natural Resources Department

Form C-102
Revised 1-1-89

OIL CONSERVATION DIVISION

P.O. Box 2088
Santa Fe, New Mexico 87504-2088

WELL LOCATION AND ACREAGE DEDICATION PLAT

All Distances must be from the outer boundaries of the section

Operator AMOCO PRODUCTION COMPANY			Lease M.N. Galt /B		Well No. 11P
Unit Letter L	Section 6	Township 27 NORTH	Range 10 WEST	County NMPM	SAN JUAN
Actual Footage Location of Well: 1740 feet from the SOUTH line and 1240 feet from the WEST line					
Ground level Elev. 5965	Producing Formation Pictured Cliffs		Pool FULMER KUTZ Pictured Cliffs		Dedicated Acreage: 160 SW/4 Acres

1. Outline the acreage dedicated to the subject well by colored pencil or hatchure marks on the plat below.

2. If more than one lease is dedicated to the well, outline each and identify the ownership thereof (both as to working interest and royalty).

3. If more than one lease of different ownership is dedicated to the well, have the interest of all owners been consolidated by communalization, unitization, force-pooling, etc.?

☐ Yes ☐ No

If answer is "yes" type of consolidation

If answer is "no" list the owners and tract descriptions which have actually been consolidated. (Use reverse side of this form if necessary.)

No allowable will be assigned to the well until all interests have been consolidated (by communalization, unitization, forced-pooling, or otherwise) or until a non-standard unit, eliminating such interest, has been approved by the Division.

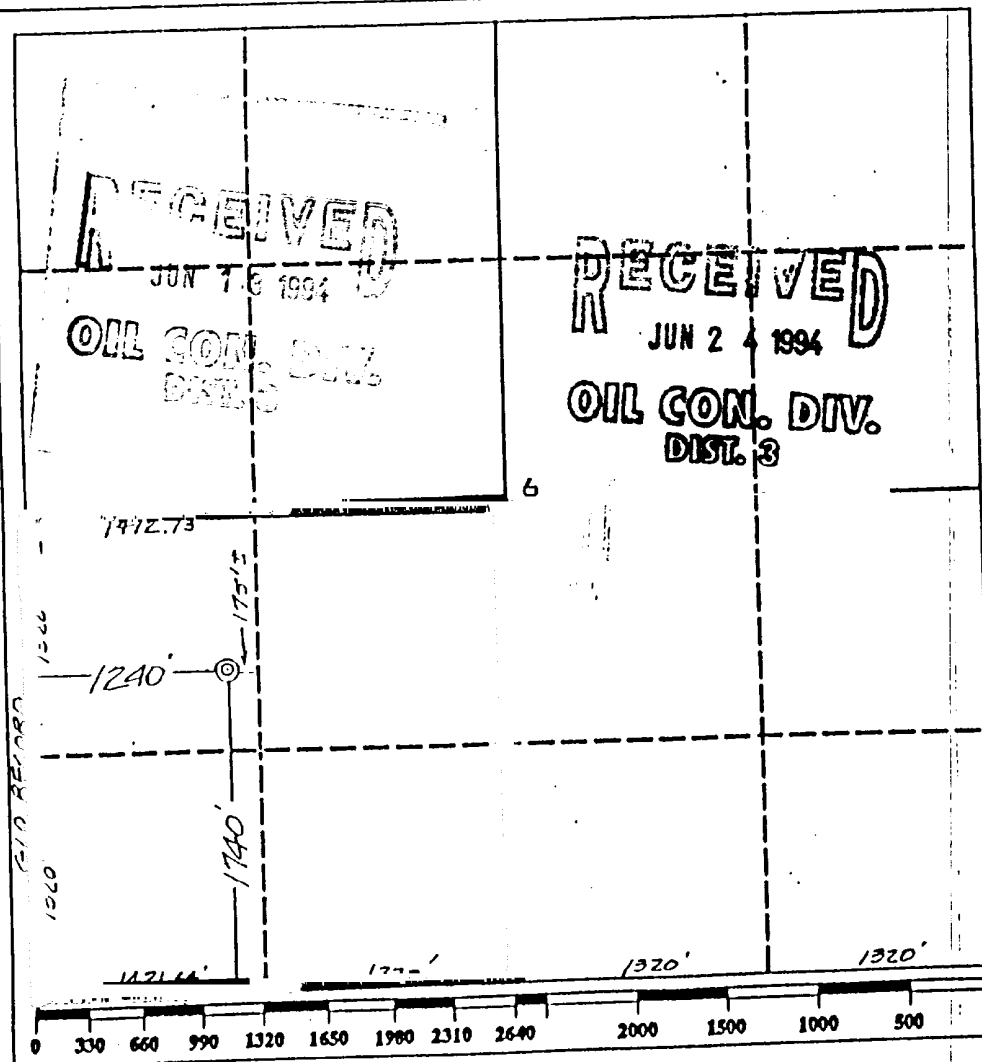

OPERATOR CERTIFICATION

I hereby certify that the information contained herein is true and complete to the best of my knowledge and belief.

Signature: *Julie L. Acevedo*
Printed Name: **Julie L. Acevedo**
Position: **Senior Staff Assistant**
Company: **Amoco Production Company**
Date: **April 19, 1994**

SURVEYOR CERTIFICATION

I hereby certify that the well location shown on this plat was plotted from field notes of actual surveys made by me or under my supervision, and that the same is true and correct to the best of my knowledge and belief.

Date Surveyed: **April 7, 1994**

Signature & Seal of Professional Surveyor: **GARY D. VANN**
Registered Professional Land Surveyor
New Mexico
7016

Submit to Appropriate
District Office
State Lease - 4 copies
Fee Lease - 3 copies

State of New Mexico
Energy, Minerals and Natural Resources Department

Form C-102
Revised 1-1-89

OIL CONSERVATION DIVISION

P.O. Box 2088
Santa Fe, New Mexico 87504-2088

DISTRICT I
P.O. Box 1980, Hobbs, NM 88240

DISTRICT II
P.O. Drawer DD, Artesia, NM 88210

DISTRICT III
1000 Rio Brazos Rd., Aztec, NM 87410

WELL LOCATION AND ACREAGE DEDICATION PLAT

All Distances must be from the outer boundaries of the section

Operator AMOCO PRODUCTION COMPANY			Lease M.N. Galt /B		Well No. #1R
Unit Letter L	Section 6	Township 27 NORTH	Range 10 WEST	County NMPM	SAN JUAN
Actual Footage Location of Well: 1740 feet from the SOUTH line and 1240 feet from the WEST line					
Ground level Elev. 5965	Producing Formation Basin Dakota		Pool Basin Dakota	Dedicated Acreage: 3.3142 320 w/2 Acres	

- Outline the acreage dedicated to the subject well by colored pencil or hatchure marks on the plat below.
- If more than one lease is dedicated to the well, outline each and identify the ownership thereof (both as to working interest and royalty).
- If more than one lease of different ownership is dedicated to the well, have the interest of all owners been consolidated by communitization, unitization, force-pooling, etc.?
☐ Yes ☐ No If answer is "yes" type of consolidation _____
If answer is "no" list the owners and tract descriptions which have actually been consolidated. (Use reverse side of this form if necessary).
No allowable will be assigned to the well until all interests have been consolidated (by communitization, unitization, forced-pooling, or otherwise) or until a non-standard unit, eliminating such interest, has been approved by the Division.

OPERATOR CERTIFICATION

I hereby certify that the information contained herein is true and complete to the best of my knowledge and belief.

Signature *Julie L. Acevedo*
Printed Name **Julie L. Acevedo**
Position **Senior Staff Assistant**
Company **Amoco Production Company**
Date **April 19, 1994**

SURVEYOR CERTIFICATION

I hereby certify that the well location shown on this plat was plotted from field notes of actual surveys made by me or under my supervision, and that the same is true and correct to the best of my knowledge and belief.

Date Surveyed
April 7, 1994

Signature & Seal of
Professional Surveyor **D. VANN**

Gary
Certification
7016

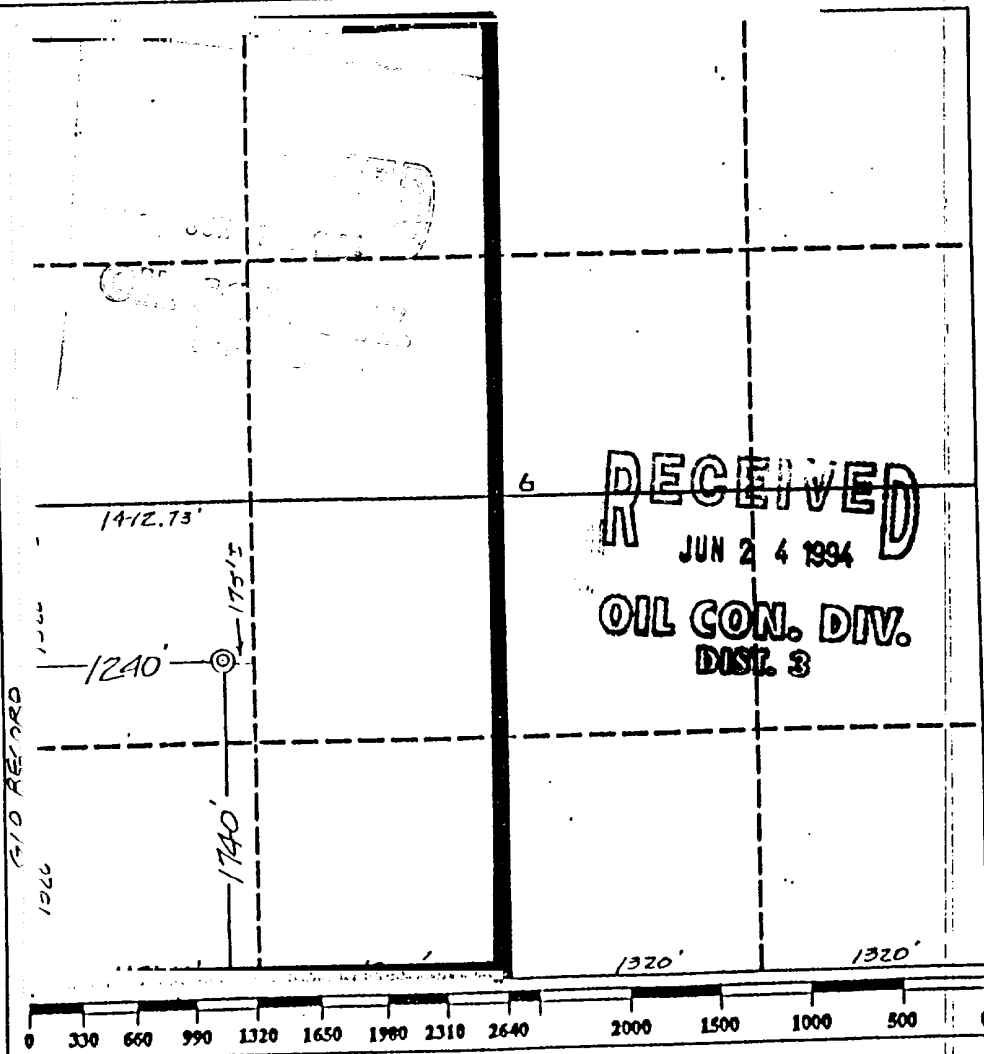
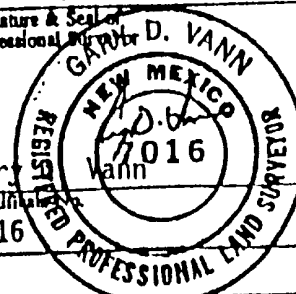

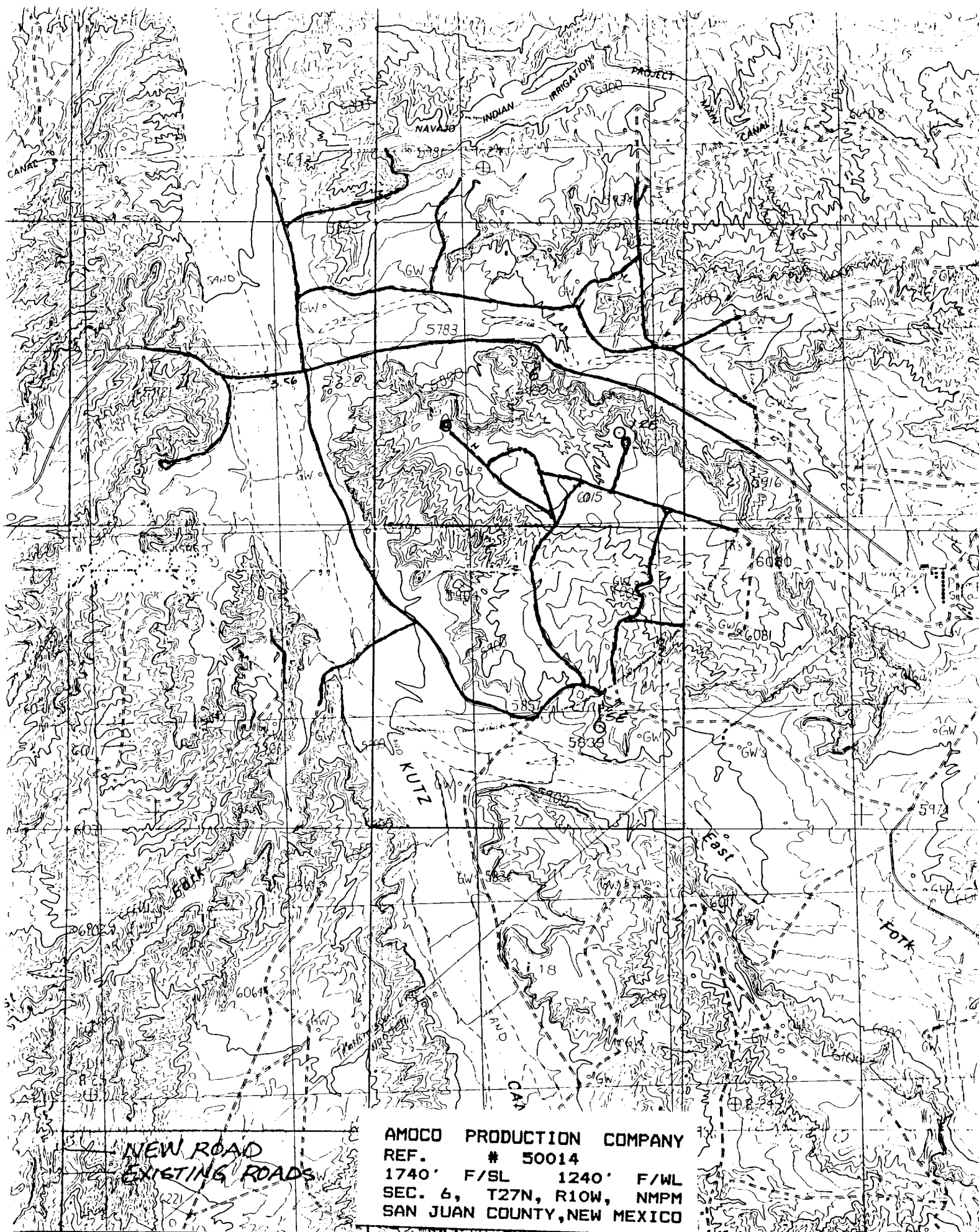

NEW ROAD
EXISTING ROADS

AMOCO PRODUCTION COMPANY
REF. # 50014
1740' F/SL 1240' F/WL
SEC. 6, T27N, R10W, NMPM
SAN JUAN COUNTY, NEW MEXICO