

UNITED STATES
DEPARTMENT OF THE INTERIOR

Form approved.
Budget Bureau No. 1004-0136
Expires: December 31, 1991

BUREAU OF LAND MANAGEMENT

APPLICATION FOR PERMIT TO DRILL OR DEEPEN

5. LEASE DESIGNATION AND SERIAL NO. SF-079232

6. IF INDIAN, ALLOTTEE OR TRIBE NAME

7. UNIT AGREEMENT NAME

8. FARM OR LEASE NAME, WELL NO. 327 Bolack C LS #10A

9. API WELL NO. 30-345-29241

10. FIELD AND POOL, OR WILDCAT 72319 Blanco Mesaverde

11. SEC., T., R., M., OR BLK. AND SURVEY OR AREA Section 28
Township 27N Range 8W

12. COUNTY OR PARISH San Juan 13. STATE New Mexico

14. DISTANCE IN MILES AND DIRECTION FROM NEAREST TOWN OR POST OFFICE* 37 miles from Aztec, N.M.

15. DISTANCE FROM PROPOSED* LOCATION TO NEAREST PROPERTY OR LEASE LINE, FT. (Also to nearest drlg. unit line, if any) 6166' GL

16. NO. OF ACRES IN LEASE 2552.22

17. NO. OF ACRES ASSIGNED TO THIS WELL E/ 320

18. DISTANCE FROM PROPOSED LOCATION* TO NEAREST WELL, DRILLING, COMPLETED, OR APPLIED FOR, ON THIS LEASE, FT. 4720' TD

19. PROPOSED DEPTH 4720' TD

20. ROTARY OR CABLE TOOLS Rotary

21. ELEVATIONS (Show whether DF, RT, GR., etc.) This action is subject to procedural review and appeal pursuant to CFR 3165.3 and 3165.4.

22. APPROX. DATE WORK WILL START* 06-01-95

PROPOSED CASING AND CEMENTING PROGRAM

SIZE OF HOLE	GRADE, SIZE OF CASING	WEIGHT PER FOOT	SETTING DEPTH	QUANTITY OF CEMENT
12.25"	8.625"	24#	50'	36cu.ft. CI B Circ. to surface
7.88"	5.5"	14#	2446'	678cu.ft. CI B Circ. to surface
4.75"	2.875"	6.5#	4720'	235cu.ft. CI B

Notice of staking submitted: 3/09/95 as the Bolack C LS 10A.

LEASE DESCRIPTION:

T-27-N R--8-W
SEC 28: LOTS 1(37.78), 2(38.01), 3(38.33), 4(38.10), NW/4, S/2
SEC 29: ALL
SEC 30: E/2
SEC 31: E/2
SEC 33: ALL

RECEIVED
APR 24 1995

OIL CON. DIV.
DIST. 3

IN ABOVE SPACE DESCRIBE PROPOSED PROGRAM: If proposal is to deepen, give data on present productive zone and proposed new productive zone. If proposal is to drill or deepen directionally, give pertinent data on subsurface locations and measured and true vertical depths. Give blowout preventer program, if any.

24. SIGNED Julie L. Acevedo TITLE Sr. Staff Assistant DATE 04-14-1995
(This space for Federal or State office use)

PERMIT NO. _____ APPROVAL DATE _____
Application approval does not warrant or certify that the applicant holds legal or equitable title to those rights in the subject lease which would entitle the applicant to conduct operations thereon.

CONDITIONS OF APPROVAL, IF ANY: _____

APPROVED BY AM TITLE NMOC

*See Instructions On Reverse Side

Title 18 U.S.C. Section 1001, makes it a crime for any person knowingly and willfully to make to any department or agency of the United States any false, fictitious or fraudulent statements or representations as to any matter within its jurisdiction.

APPROVED
AS AMENDED

APR 21 1995

DISTRICT MANAGER

District I
 PO Box 1903, Hobbs, NM 88241-1903
 District II
 PO Drawer DD, Artesia, NM 88211-0719
 District III
 1000 Klu Brazos Rd., Aztec, NM 87410
 District IV
 PO Box 2088, Santa Fe, NM 87504-2088

State of New Mexico
 Energy, Minerals & Natural Resources Department

OIL CONSERVATION DIVISION
 PO Box 2088
 Santa Fe, NM 87504-2088

Form C-102
 Revised February 21, 1994
 Instructions on back
 Submit to Appropriate District Office
 State Lease - 4 Copies
 Fee Lease - 3 Copies

AMENDED REPORT

WELL LOCATION AND ACREAGE DEDICATION PLAT

API Number <i>36-045-29241</i>		Pool Code 72319	Pool Name Blanco Mesaverde
Property Code <i>327</i> 00778	Property Name BOLACK CLS		Well Number # 10A
GRID No. <i>778</i>	Operator Name AMOCO PRODUCTION COMPANY		Elevation 6166

10 Surface Location

UL or lot no.	Section	Township	Range	Lot Idn	Feet from the	North/South line	Feet from the	East/West line	County
J	28	27 N	8 W		1640	SOUTH	1410	EAST	SAN JUAN

11 Bottom Hole Location If Different From Surface

UL or lot no.	Section	Township	Range	Lot Idn	Feet from the	North/South line	Feet from the	East/West line	County

11 Dedicated Acres 312.22	12 Joint or Infill	13 Consolidation Code	14 Order No.
------------------------------	--------------------	-----------------------	--------------

NO ALLOWABLE WILL BE ASSIGNED TO THIS COMPLETION UNTIL ALL INTERESTS HAVE BEEN CONSOLIDATED OR A NON-STANDARD UNIT HAS BEEN APPROVED BY THE DIVISION

16	1249.87'	1249.88'	17 OPERATOR CERTIFICATION	
			I hereby certify that the information contained herein is true and complete to the best of my knowledge and belief	
28	136'	1410'	Signature <i>Julie L. Acevedo</i>	
			Printed Name Julie L. Acevedo	
1284.85'	1640'	1284.86'	Title Sr. Staff Assistant	
			Date 3/9/95	
1312.24'		18 SURVEYOR CERTIFICATION		7016 Certificate Number
1312.24'		I hereby certify that the well location shown on this plat was plotted from field notes of actual surveys made by me or under my supervision, and that the same is true and correct to the best of my belief.		
February 10, 1995		Date of Survey		7016 Certificate Number
Signature and Seal of Professional Surveyor <i>GARY D. VAAN</i>		Signature and Seal of Professional Surveyor		

BLM RECORD

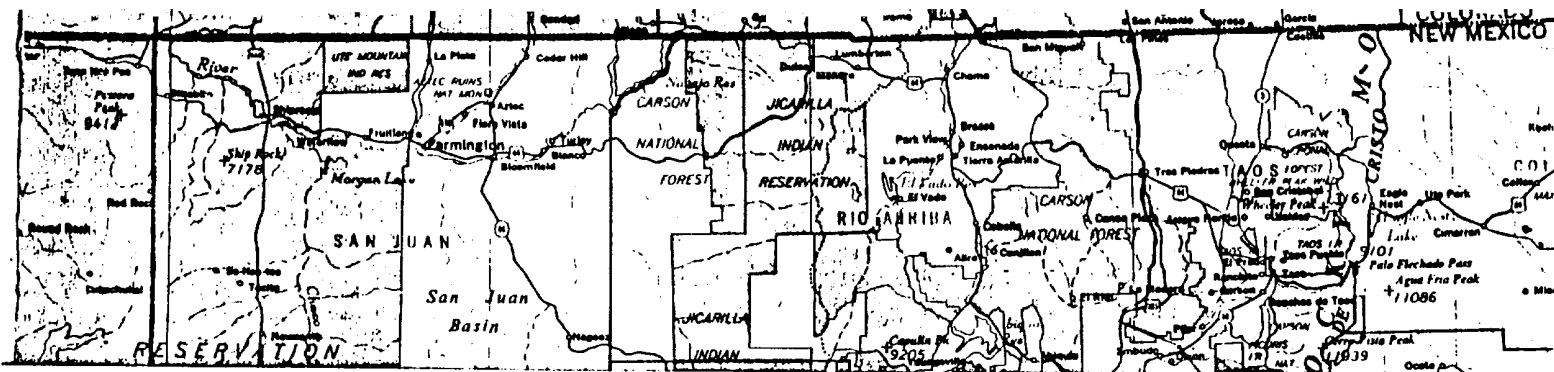

BOLACK CLS # 10A
 1640' F/SL 1410' F/EL
 SECTION 28, T27N, R8W, N.M.P.M.
 RAIL POINT: 180 miles from Montrose, Co.
 MUD POINT: 37 miles from Aztec, N.M.
 CEMENT POINT: 41 miles from Farmington, N.M.

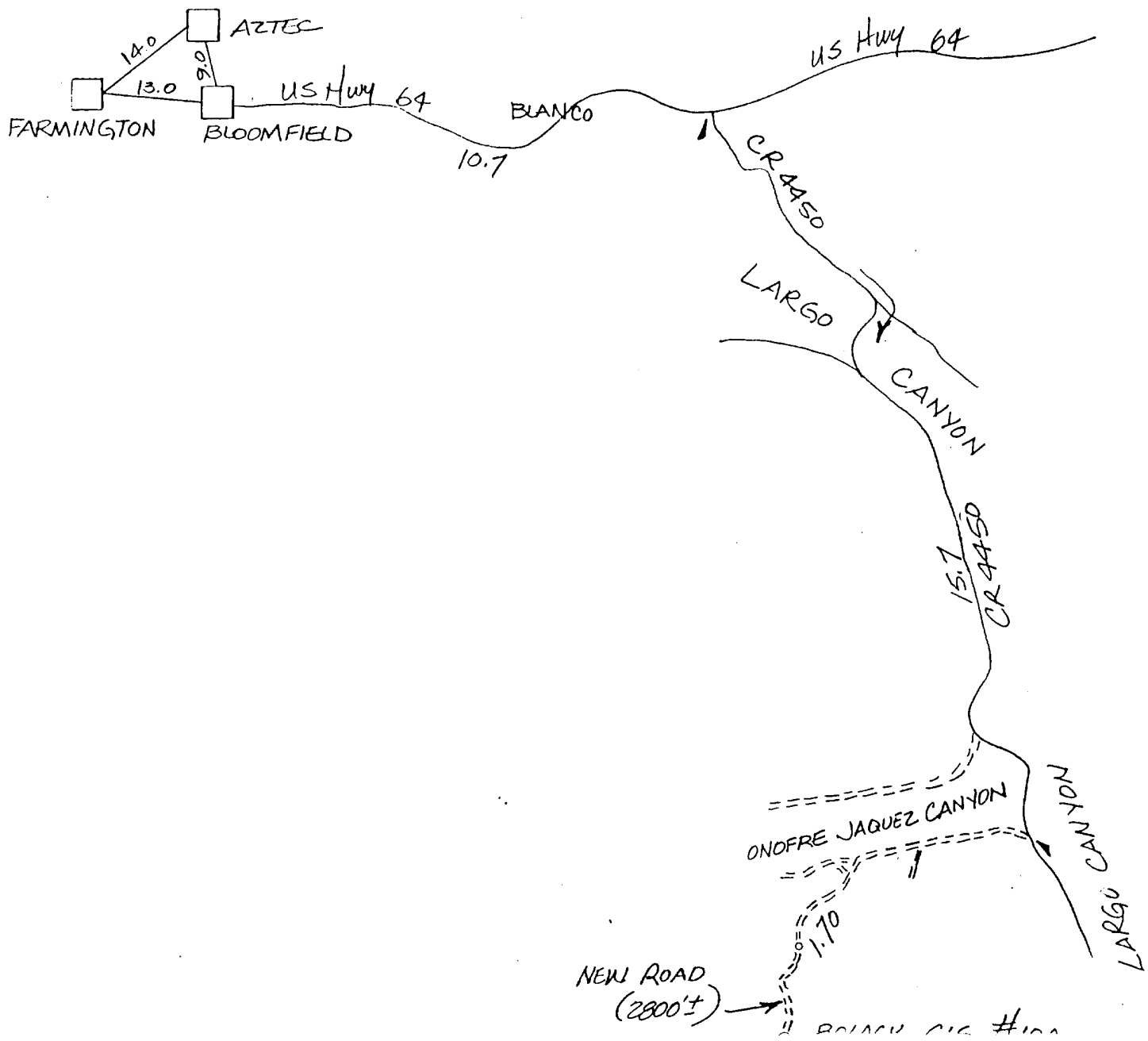

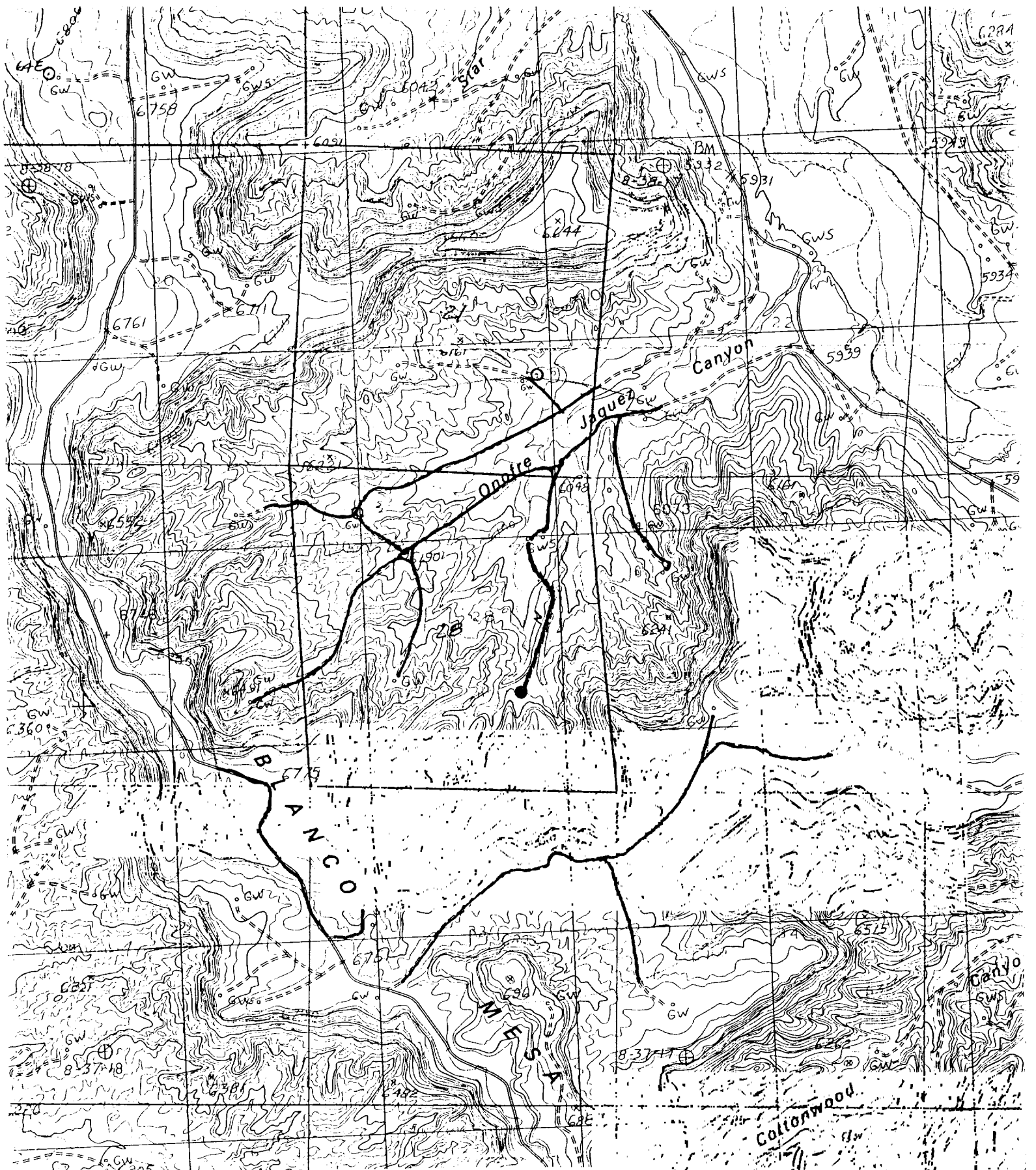

AMOCO PRODUCTION COMPANY
 BOLACK CLS # 10A
 1640' F/SL 1410' F/EI.
 SECTION 28, T27N, R8W, N.M.P.M.
 SAN JUAN COUNTY, NEW MEXICO

NEW ROAD
 EXISTING ROADS