

UNITED STATES
DEPARTMENT OF THE INTERIOR
BUREAU OF LAND MANAGEMENT

SUNDRY NOTICES AND REPORTS ON WELLS

Do not use this form for proposals to drill or to deepen or reentry to a different reservoir.

Use "APPLICATION FOR PERMIT - " for such proposals.

FORM APPROVED
Budget Bureau No. 1004-0135
Expires: March 31, 1993

5. Lease Designation and Serial No.

SF-079232

6. If Indian, Allottee or Tribe Name

7. If Unit or CA, Agreement Designation

8. Well Name and No.

Bolack C LS 10A

9. API Well No.

10. Field and Pool, or Exploratory Area

Mesaverde

11. County or Parish, State

San Juan County New Mexico

1. Type of Well

☐ Oil Well ☒ Gas Well ☐ Other

2. Name of Operator

Amoco Production Company

Attention:

Diane Banning

3. Address and Telephone No.

P.O. Box 800, Denver, Colorado 80201

4. Location of Well (Footage, Sec., T., R., M., or Survey Description)

1640 FSL 1410' FEL Sec. 28 T 27N R 8W

OZO FARMINGTON, NM

12. CHECK APPROPRIATE BOX(s) TO INDICATE NATURE OF NOTICE, REPORT, OR OTHER DATA

TYPE OF SUBMISSION

TYPE OF ACTION

- ☒ Notice of Intent
☐ Subsequent Report
☐ Final Abandonment Notice

- ☐ Abandonment
☐ Recompletion
☐ Plugging Back
☐ Casing Repair
☐ Altering Casing
☒ Other Surface Disturbance

- ☐ Change of Plans
☐ New Construction
☐ Non-Routine Fracturing
☐ Water Shut-Off
☐ Conversion to Injection
☐ Dispose Water

(Note: Report results of multiple completion on Well Completion or Recompletion Report and Log form.)

13. Describe Proposed or Completed Operations (Clearly state all pertinent details, and give pertinent dates, including estimated date of starting any proposed work. If well is directionally drilled, give subsurface locations and measured and true vertical depths for all markers and zones pertinent to this work.)*

Amoco Production Company requests approval for surface disturbance on existing lease for the purpose of laying pipeline from specified well to the El Paso Natural Gas Company system tie-in. See attached for location specifics. Survey diagram and Archaeological Report findings to follow.

Surface disturbance to include setting of meter house, measurement equipment and pipeline stub up.

14. I hereby certify that the foregoing is true and correct.

Signed

Title

(This space for Federal or State office use)

AUG 18 1995

Approved by

Title

Conditions of approval, if any:

Title 18 U.S.C. Section 1001, makes it a crime for any person knowingly and willfully to make to any department or agency of the United States any false statement or representations as to any matter within its jurisdiction.

* See Instructions on Reverse Side

NMOCD

RECEIVED
AUG 2 1995
OIL CON. DIV.
BOLACK

APPROVED

DISTRICT MANAGER

RECEIVED
BLM

95 JUL -3 PM 3: 11

SURFACE DISTURBANCE REQUIREMENTS AGREEMENT
Bolack C LS #10A
SW/4 Sec. 28, T27N, R8W

- 1) Type of Pipe to be used: 4 1/2" OD 156 ERW; X42
- 2) Size of Pipe: 4 1/2" OD; 4" ID
- 3) MAOP = 500#; Test Pressure = 1080#
- 4) Length of Line: 2781 feet
- 5) Direction Line Will Run From Well and Where it Will End:

From the new well in an northerly direction approximately 2781 feet to tie to the EPNG Gathering System.
- 6) The EPNG tie-in point is noted on the enclosed survey.
- 7) Method or Trenching: Backhoe
- 8) Trench Width and Depth: Width = 30"
Depth = 60"
- 9) The Trench will be backfilled immediately.
- 10) The disturbed area will be compacted, re contoured, maintained to control settling and erosion.
- 11) The surface area disturbed will be reseeded where applicable with a seed mix approved by the BLM. The reclamation will be completed by 6/1/96 if connected by 10/1/95.
- 12) Individual who can be contacted for any necessary field inspections is John Schwarz at (505) 326-9223.
- 13) Attached is a 7 1/2 minute quadrangle topo map showing the proposed area of disturbance.
- 14) An Archaeological Survey has been submitted for this project.

EL PASO NATURAL GAS COMPANY
BLANCO GATHERING SYSTEM

DWG. NO. BLD9-56-1.

WO NO. G0509

R/W NO. 957002

DATE 6/26/95

SCALE 1" = 1000'

SURVEYED 5/18/95

25 JUL 95 PM 8:14 P.M.

LINE AMOCO PRODUCTION CO. - BOLACK C LS No. 10A

FROM 0+00 = 13+45.6 ON AMOCO PRODUCTION CO. - BOLACK C LS No. 10

(BLD9-34-1, R/W No. 580259)

COUNTY SAN JUAN STATE NEW MEXICO SECTION 28 TOWNSHIP 27 RANGE 18 N.M.P.M.

N

T-27-N, R-8-W, N.M.P.M.

BASIS OF BEARING: SOLAR OBSERVATIONS

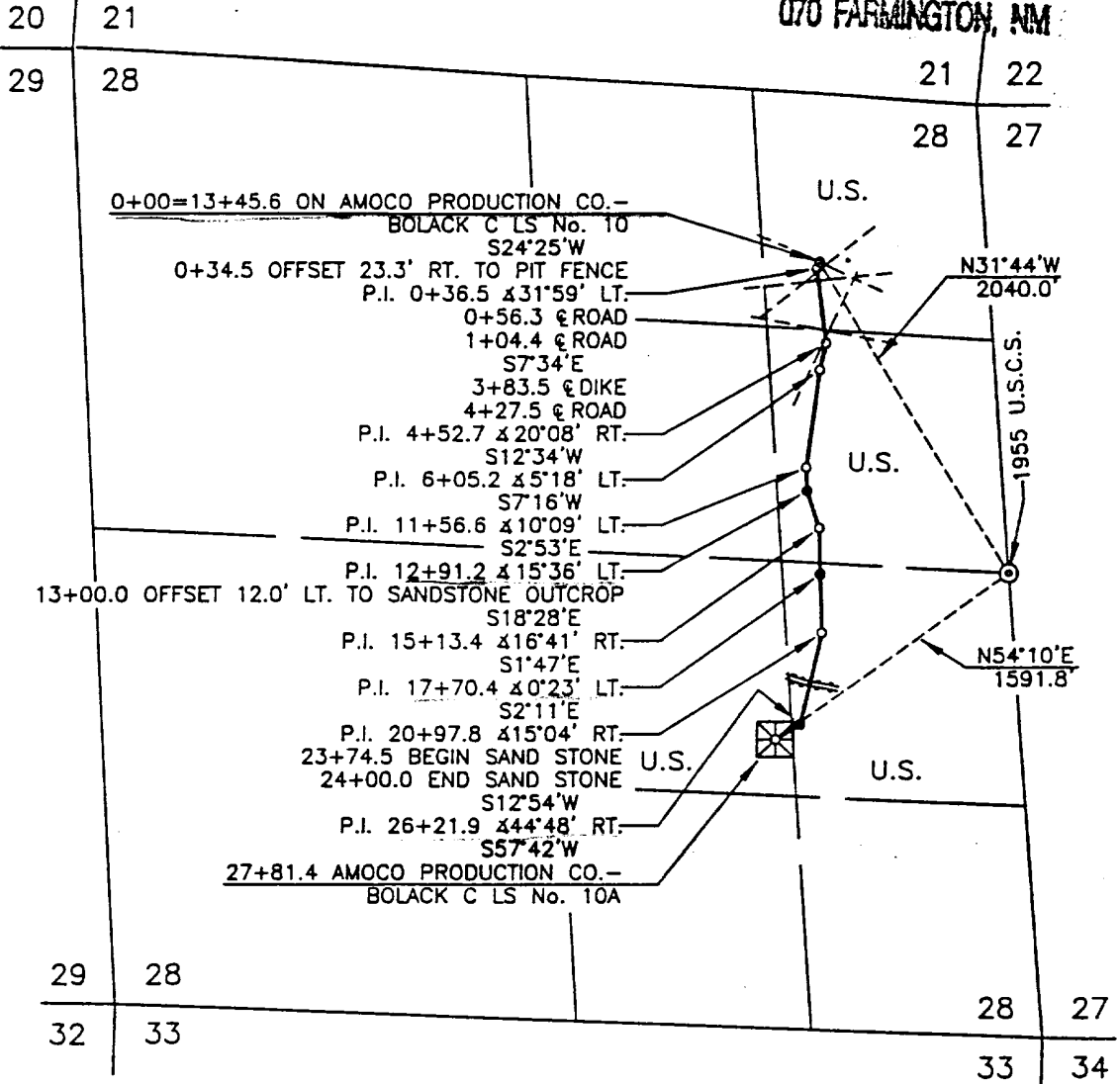

DWN. BY RAF/MD

CONSTR. COMMENCED

APPL. DWG.

SLACK CHAIN

CKD. BY MD

CONSTR. COMPLETED

DATE

PIPE SIZE 4 1/2" O.D.

PRINT RECORD

PIPE DATA

METER STA. NO.

MV

NOTE: WELL FLAG

SUBDIVISION

OWNER

LESSEE

RODS

ALL SECTION 28

U.S.A.

DUFER'S POINT CATTLEMEN'S ASSOC.

168.570

FM24 (Rev. 6/94)

WL4375

District I
PO Box 1980, Hobbs, NM 88241-1980
District II
PO Drawer DD, Artesia, NM 88211-0719
District III
1000 Rio Brazos Rd., Aztec, NM 87410
District IV
PO Box 2088, Santa Fe, NM 87504-2088

State of New Mexico
Energy, Minerals & Natural Resources Department

OIL CONSERVATION DIVISION
PO Box 2088
Santa Fe, NM 87504-2088

Form C-102
Revised February 21, 1994
Instructions on back
Submit to Appropriate District Office
State Lease - 4 Copies
Fee Lease - 3 Copies

RECEIVED
55 JUL -3 PM 3:12

☐ AMENDED REPORT

070 FARMINGTON, NM

WELL LOCATION AND ACREAGE DEDICATION PLAT

API Number		Pool Code		Pool Name	
Property Code		Property Name			Well Number
		BOLACK CLS			# 10A
OGRID No.		Operator Name			Elevation
		AMOCO PRODUCTION COMPANY			6166

Surface Location

UL or lot no.	Section	Township	Range	Lot Ida	Feet from the	North/South line	Feet from the	East/West line	County
J	28	27 N	8 W		1640	SOUTH	1410	EAST	SAN JUAN

Bottom Hole Location If Different From Surface

UL or lot no.	Section	Township	Range	Lot Ida	Feet from the	North/South line	Feet from the	East/West line	County
Dedicated Acres		Joint or Infill		Consolidation Code		Order No.			

NO ALLOWABLE WILL BE ASSIGNED TO THIS COMPLETION UNTIL ALL INTERESTS HAVE BEEN CONSOLIDATED
OR A NON-STANDARD UNIT HAS BEEN APPROVED BY THE DIVISION

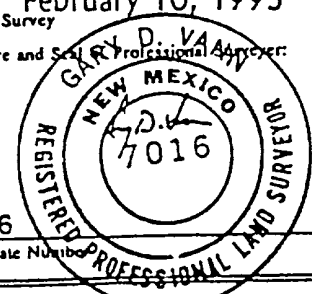
16			1249.87'	1249.88'	17 OPERATOR CERTIFICATION I hereby certify that the information contained herein is true and complete to the best of my knowledge and belief Signature _____ Printed Name _____ Title _____ Date _____
		28			18 SURVEYOR CERTIFICATION I hereby certify that the well location shown on this plat was plotted from field notes of actual surveys made by me or under my supervision, and that the same is true and correct to the best of my belief. Date of Survey February 10, 1995 Signature and Seal of Professional Surveyor:  7016 Certificate Number
			1284.85'	1284.86'	

BLM RECORD

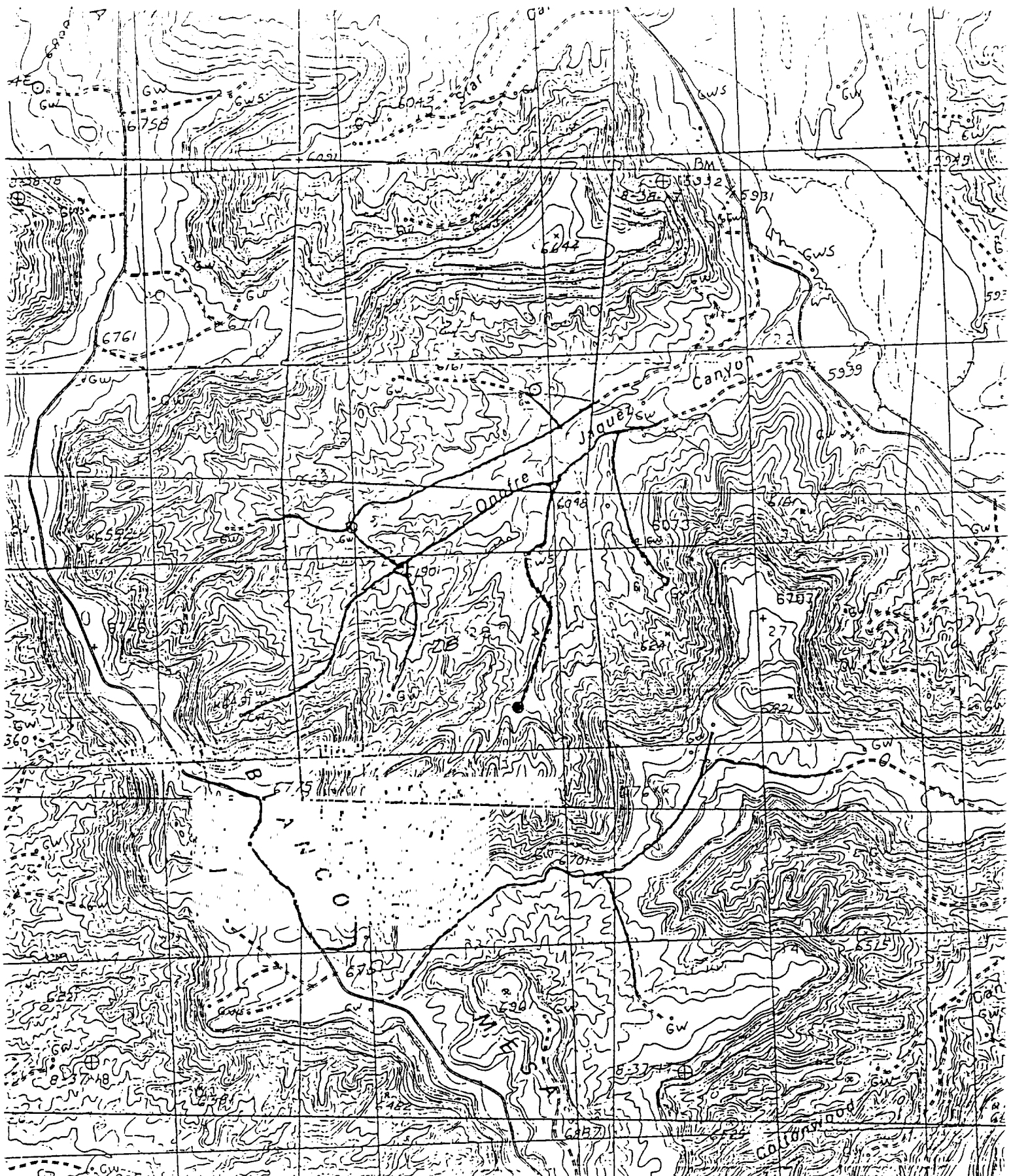

AMOCO PRODUCTION COMPANY
BOLACK CLS # 10A
1640' F/SL 1410' F/EL
SECTION 28, T27N, R8W, N.M.P.M.

NEW ROAD

EXISTING ROADS