

UNITED STATES
DEPARTMENT OF THE INTERIOR
BUREAU OF LAND MANAGEMENT

FORM APPROVED
Budget Bureau No. 1004-0135
Expires: March 31, 1993

SUNDRY NOTICES AND REPORTS ON WELLS

Do not use this form for proposals to drill or to deepen or recomplete a well. Use "APPLICATION FOR PERMIT - " for such proposals

RECEIVED
BLM
JUN 19 1990
070 FARMINGTON, NM

1. Type of Well
☐ Oil Well ☒ Gas Well ☐ Other

2. Name of Operator
Amoco Production Company

Attention:
Diane Banning

3. Address and Telephone No.
P.O. Box 800, Denver, Colorado 80201

4. Location of Well (Footage, Sec., T., R., M., or Survey Description)
1850 FNL 920 FWL Sec. 27 T 28N R 8W

5. Lease Designation and Serial No.

NM-03380

6. If Indian, Allottee or Tribe Name

7. If Unit or CA, Agreement Designation

8. Well Name and No.

Storey LS #1A

9. API Well No.

10. Field and Pool, or Exploratory Area

Mesaverde

11. County or Parish, State

San Juan County New Mexico

12. CHECK APPROPRIATE BOX(s) TO INDICATE NATURE OF NOTICE, REPORT, OR OTHER DATA

TYPE OF SUBMISSION

- ☒ Notice of Intent
☐ Subsequent Report
☐ Final Abandonment Notice

TYPE OF ACTION

- ☐ Abandonment
☐ Recompletion
☐ Plugging Back
☐ Casing Repair
☐ Altering Casing
☒ Other Surface Disturbance

- ☐ Change of Plans
☐ New Construction
☐ Non-Routine Fracturing
☐ Water Shut-Off
☐ Conversion to Injection
☐ Dispose Water

(Note: Report results of multiple completion on Well Completion or Recompletion Report and Log form.)

13. Describe Proposed or Completed Operations (Clearly state all pertinent details, and give pertinent dates, including estimated date of starting any proposed work. If well is directionally drilled, give subsurface locations and measured and true vertical depths for all markers and zones pertinent to this work.)*

Amoco Production Company requests approval for surface disturbance on existing lease for the purpose of laying pipeline from specified well to the El Paso Natural Gas Company system tie-in. See attached for location specifics. Survey diagram and Archaeological Report findings to follow.

Surface disturbance to include setting of meter house, measurement equipment and pipeline stub up.

14. I hereby certify that the foregoing is true and correct.

Signed

Title

04-20-1995

(This space for Federal or State office use)

Approved by

Title

Conditions of approval, if any:

APPROVED

JUN 22 1995

DISTRICT MANAGER

Title 18 U.S.C. Section 1001, makes it a crime for any person knowingly and willfully to make to any department or agency of the United States any false, fictitious, or fraudulent statements or representations as to any matter within its jurisdiction.

SURFACE DISTURBANCE REQUIREMENTS ATTACHMENT
Storey LS #1A
NW/4 Sec. 27, T28N, R8W

- 1) Type of Pipe to be used: 4 1/2" OD 156 ERW; X42
- 2) Size of Pipe: 4 1/2" OD; 4" ID
- 3) MAOP = 500#; Test Pressure = 1080#
- 4) Length of Line: 78 feet
- 5) Direction Line Will Run From Well and Where it Will End:

From the new well in a northeasterly direction approximately 78 feet to tie to the EPNG Gathering System.
- 6) The EPNG tie-in point is noted on the enclosed survey.
- 7) Method or Trenching: Backhoe
- 8) Trench Width and Depth: Width = 30"
Depth = 60"
- 9) The Trench will be backfilled immediately.
- 10) The disturbed area will be compacted, re contoured, maintained to control settling and erosion.
- 11) The surface area disturbed will be reseeded where applicable with a seed mix approved by the BLM. The reclamation will be completed by 6/1/96 if connected by 10/1/95.
- 12) Individual who can be contacted for any necessary field inspections is John Schwarz at (505) 326-9223.
- 13) Attached is a 7 1/2 minute quadrangle topo map showing the proposed area of disturbance.
- 14) An Archaeological Survey covering the proposed disturbance is on file.

BLM

BLANCO

GATHERING SYSTEM

DWG. NO.

WO NO.

RW NO. 957008

DATE 6/2/95

SCALE 1" = 1000'

SURVEYED 5/9/95

LINE AMOCO PRODUCTION CO. - STOREY LS No. 1A

FROM 0+00 = 0+21.0 ON AMOCO PRODUCTION CO. - STOREY LS No. 8

(BLC34-8-1, R/W No. 721066)

COUNTY SAN JUAN STATE NEW MEXICO SECTION 27 TOWNSHIP 28-N RANGE 8-W, N.M.P.M.

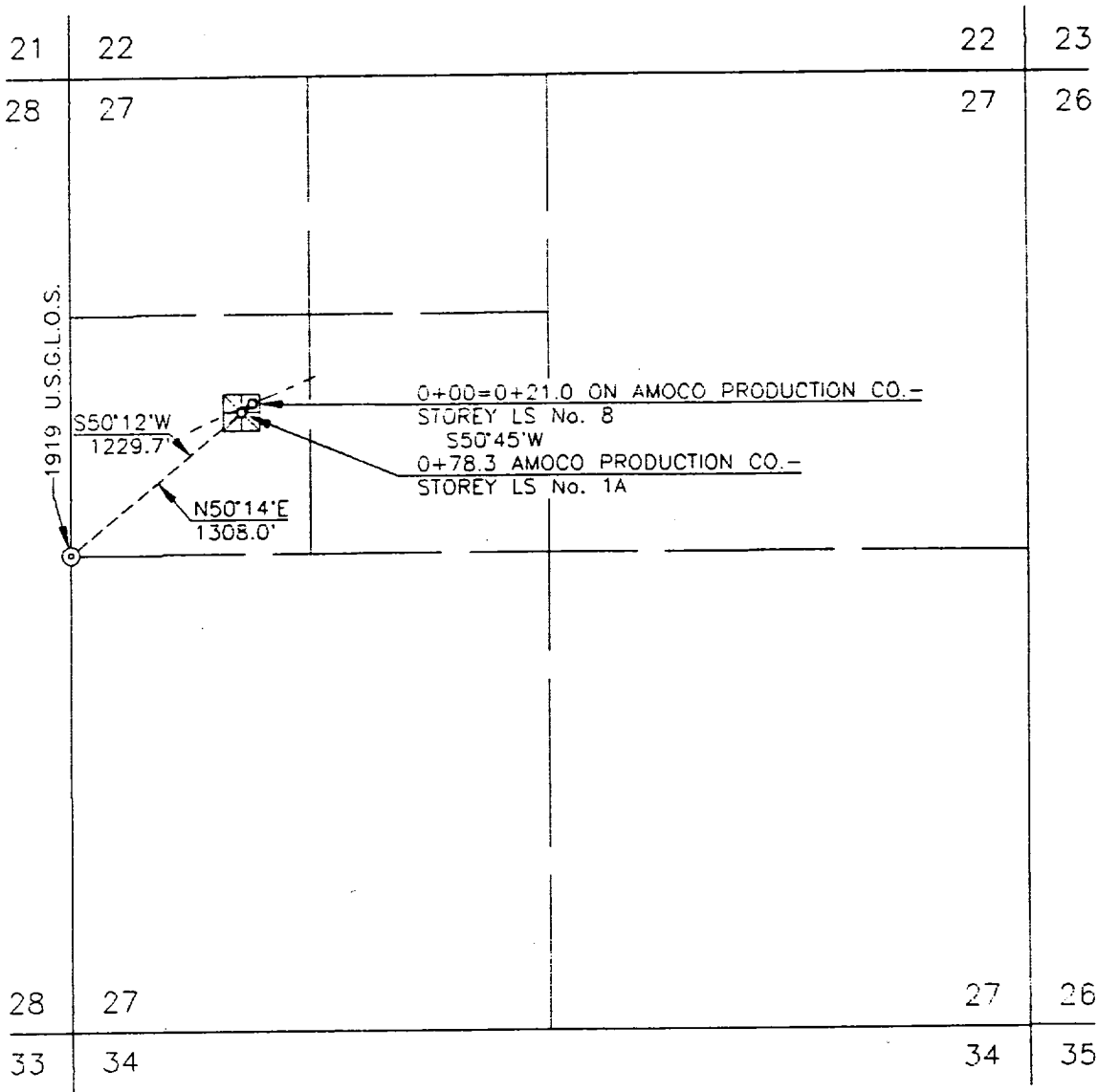
T-28-N, R-8-W, N.M.P.M.
BASIS OF BEARING: SOLAR OBSERVATIONS

DWN. BY RAF CONSTR. COMMENCED _____ APPL. DWG. _____ SLACK CHAIN _____
 CKD. BY _____ CONSTR. COMPLETED _____ DATE _____ PIPE SIZE 4 1/2" O.D.

PRINT RECORD

PIPE DATA

METER STA. NO.

MV

NOTE: WELL FLAG

PRELIMINARY

SUBDIVISION

OWNER

LESSEE

RODS

OWNERSHIP

REV.

FM24 (Rev. 6/94)

WL 4372



AMOCO PRODUCTION COMPANY
STOREY LS # 1A
1850' F/NL 920' F/WL
SECTION 27, T28N, R8W, N.M.P.M.
SAN JUAN COUNTY, NEW MEXICO