

UNITED STATES  
DEPARTMENT OF THE INTERIOR  
BUREAU OF LAND MANAGEMENT

FORM APPROVED  
Budget Bureau No. 1004-0135  
Expires: March 31, 1993

SUNDRY NOTICES AND REPORTS ON WELLS

Do not use this form for proposals to drill or to deepen or reentry to a different reservoir.

Use "APPLICATION FOR PERMIT - " for such proposals.

RECEIVED  
BLM

55 JUN 19 PM 2:51

070 FARMINGTON, N.M.

1. Type of Well

☐ Oil Well ☒ Gas Well ☐ Other

2. Name of Operator

Amoco Production Company

Attention:

Diane Banning

3. Address and Telephone No.

P.O. Box 800, Denver, Colorado 80201

4. Location of Well (Footage, Sec., T., R., M., or Survey Description)

1070 FNL 940 FWL Sec. 29 T 27N R 8W

5. Lease Designation and Serial No.

SF-079232

6. If Indian, Allottee or Tribe Name

7. If Unit or CA, Agreement Designation

8. Well Name and No.

Bolack C LS #13A

9. API Well No.

10. Field and Pool, or Exploratory Area

Mesaverde

11. County or Parish, State

San Juan County New Mexico

12. CHECK APPROPRIATE BOX(S) TO INDICATE NATURE OF NOTICE, REPORT, OR OTHER DATA

TYPE OF SUBMISSION

TYPE OF ACTION

- ☒ Notice of Intent  
☐ Subsequent Report  
☐ Final Abandonment Notice

- ☐ Abandonment  
☐ Recompletion  
☐ Plugging Back  
☐ Casing Repair  
☐ Altering Casing  
☒ Other Surface Disturbance

- ☐ Change of Plans  
☐ New Construction  
☐ Non-Routine Fracturing  
☐ Water Shut-Off  
☐ Conversion to Injection  
☐ Dispose Water

(Note: Report results of multiple completion on Well Completion or Recompletion Report and Log form.)

13. Describe Proposed or Completed Operations (Clearly state all pertinent details, and give pertinent dates, including estimated date of starting any proposed work. If well is directionally drilled, give subsurface locations and measured and true vertical depths for all markers and zones pertinent to this work.)\*

Amoco Production Company requests approval for surface disturbance on existing lease for the purpose of laying pipeline from specified well to the El Paso Natural Gas Company system tie-in. See attached for location specifics. Survey diagram and Archaeological Report findings to follow.

Surface disturbance to include setting of meter house, measurement equipment and pipeline stub up.

14. I hereby certify that the foregoing is true and correct

Signed

*Diane Banning*

Title

*Well Tie Coordinator*

Date

04-20-1995

(This space for Federal or State office use)

APPROVED

JUN 22 1995

DISTRICT MANAGER

Approved by

Title

Conditions of approval, if any:

Title 18 U.S.C. Section 1001, makes it a crime for any person knowingly and willfully to make to any department or agency of the United States any false, fictitious, or fraudulent statements or representations as to any matter within its jurisdiction.

\* See Instructions on Reverse Side

NMOCD

# **SURFACE DISTURBANCE REQUIREMENTS ATTACHMENT**

**Bolack C LS #13A  
NW/4 Sec. 29, T27N, R8W**

- 1) Type of Pipe to be used: 4 1/2" OD 156 ERW; X42
  - 2) Size of Pipe: 4 1/2" OD; 4" ID
  - 3) MAOP = 500#; Test Pressure = 1080#
  - 4) Length of Line: 158 feet
  - 5) Direction Line Will Run From Well and Where it Will End:  
  
From the new well in a northerly direction approximately 158 feet to tie to the EPNG Gathering System.
  - 6) The EPNG tie-in point is noted on the enclosed survey.
  - 7) Method or Trenching: Backhoe
  - 8) Trench Width and Depth: Width = 30"  
Depth = 60"
  - 9) The Trench will be backfilled immediately.
  - 10) The disturbed area will be compacted, re contoured, maintained to control settling and erosion.
  - 11) The surface area disturbed will be reseeded where applicable with a seed mix approved by the BLM. The reclamation will be completed by 6/1/96 if connected by 10/1/95.
  - 12) Individual who can be contacted for any necessary field inspections is John Schwarz at (505) 326-9223.
  - 13) Attached is a 7 1/2 minute quadrangle topo map showing the proposed area of disturbance.
  - 14) An Archaeological Survey covering the proposed disturbance is on file.
-

BLM

BLANCO

GATHERING SYSTEM

DWG. NO.

LINE AMOCO PRODUCTION CO. - BOLACK C LS No. 13A

WO NO.

RW NO. 957003

FROM 0+00 = 211+10.0 ON BLANCO LATERAL D-9

DATE 6/1/95

(9D731.0-1, R/W No. 957003)

SCALE 1" = 1000'

SURVEYED 5/10/95

COUNTY SAN JUAN STATE NEW MEXICO SECTION 29 TOWNSHIP 27-N RANGE 8-W N.M.P.M.

N  
T-27-N, R-8-W, N.M.P.M.  
BASIS OF BEARING: SOLAR OBSERVATIONS

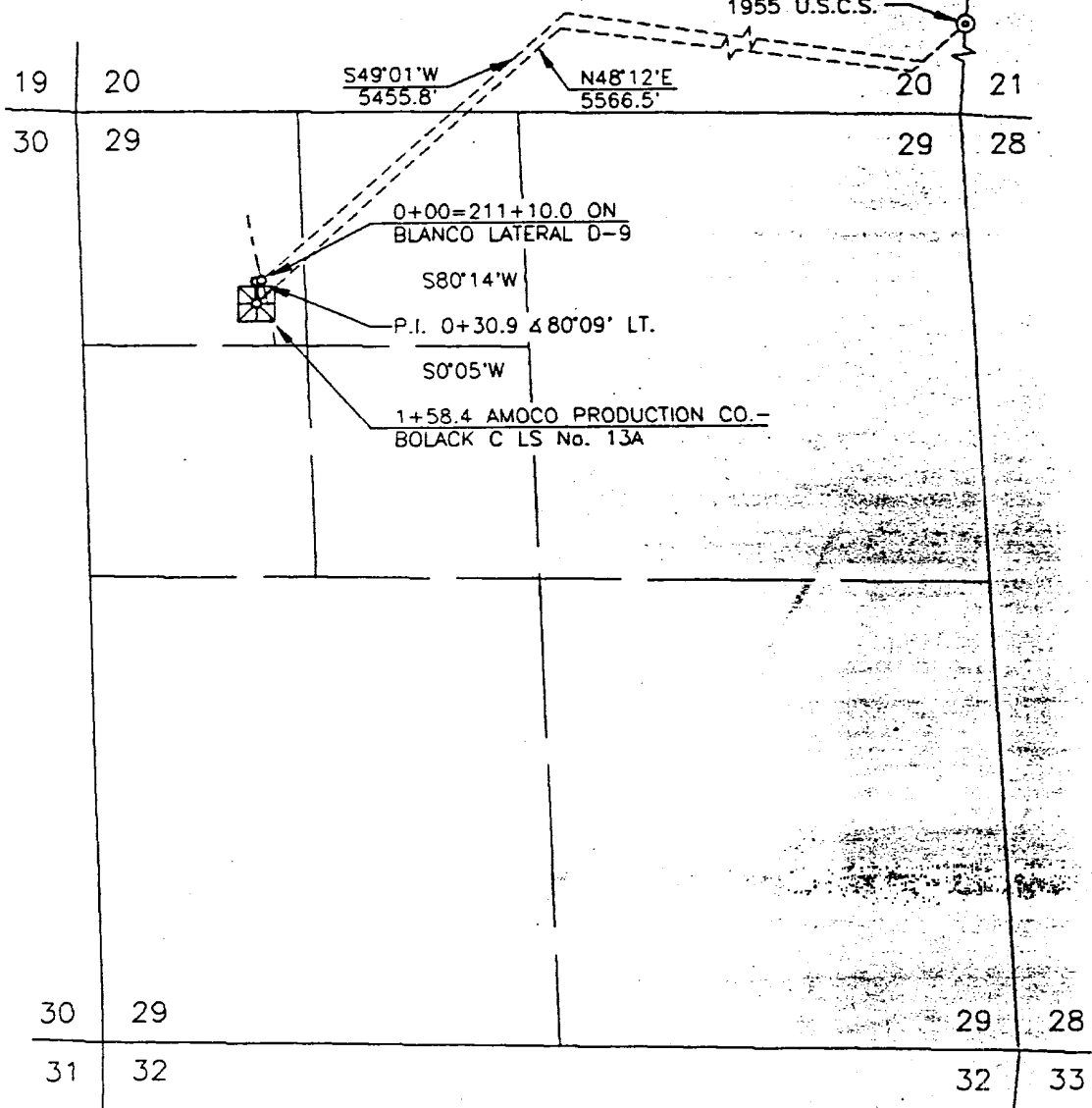

DWN. BY RAF CONSTR. COMMENCED \_\_\_\_\_ APPL. DWG. \_\_\_\_\_ SLACK CHAIN \_\_\_\_\_  
 CKD. BY \_\_\_\_\_ CONSTR. COMPLETED \_\_\_\_\_ DATE \_\_\_\_\_ PIPE SIZE 4 1/2" O.D.

PRINT RECORD

PIPE DATA

METER STA. NO.

3 R/W  
4 SJ DIST.  
3 EP DIST.

NOTE: WELL FLAG

PRELIMINARY

SUBDIVISION

OWNER

LESSEE

RODS

OWNERSHIP

REV.

FM24 (Rev. 6/94)

WL-4000

WL 4366

