

UNITED STATES
DEPARTMENT OF THE INTERIOR

BUREAU OF LAND MANAGEMENT

APPLICATION FOR PERMIT TO DRILL OR DEEPEN

Form approved.
Budget Bureau No.1004-0136
Expires: December 31, 1991

5. LEASE DESIGNATION AND SERIAL NO.

SF-080112

6. IF INDIAN, ALLOTTEE OR TRIBE NAME

7. UNIT AGREEMENT NAME

8. FARM OR LEASE NAME, WELL NO.

18121 Riddle // 1

9. API WELL NO.

30-045-29328

10. FIELD AND POOL, OR WILDCAT

71629 Basin Fruitland Coal

11. SEC., T., R., M., OR BLK.

AND SURVEY OR AREA

Section 20

Township 28N

Range 8W

12. COUNTY OR PARISH

San Juan

13. STATE

New Mexico

1a. TYPE OF WORK

DRILL ☒

DEEPEN ☐

b. TYPE OF WELL

OIL WELL ☐

GAS WELL ☒

OTHER

SINGLE ZONE ☒

MULTIPLE ZONE ☐

2. NAME OF OPERATOR

Attention:

Amoco Production Company 778

Patty Haeefe

3. ADDRESS AND TELEPHONE NO.

P.O. Box 800, Denver, Colorado 80201

(303) 830-4988

4. LOCATION OF WELL (Report location clearly and in accordance with any State requirements.)*

At surface

1020' FNL

1090' FEL

Unit A

At proposed prod. zone

14. DISTANCE IN MILES AND DIRECTION FROM NEAREST TOWN OR POST OFFICE*

21.07 miles from Bloomfield, New Mexico

15. DISTANCE FROM PROPOSED* LOCATION TO NEAREST PROPERTY OR LEASE LINE, FT. (Also to nearest drilg. unit line, if any)

16. NO. OF ACRES IN LEASE

1226.41

17. NO. OF ACRES ASSIGNED TO THIS WELL

320

18. DISTANCE FROM PROPOSED LOCATION* TO NEAREST WELL, DRILLING, COMPLETED, OR APPLIED FOR, ON THIS LEASE, FT.

19. PROPOSED DEPTH

2270'

20. ROTARY OR CABLE TOOLS

Rotary

21. ELEVATIONS (Show whether DF, RT, GR., etc.)

5989' GR

22. APPROX. DATE WORK WILL START*

12-10-95

23.

PROPOSED CASING AND CEMENTING PROGRAM

SIZE OF HOLE	GRADE, SIZE OF CASING	WEIGHT PER FOOT	SETTING DEPTH	QUANTITY OF CEMENT
8.75"	7.000" J-55	23#	250'	70 cu.ft. Class B, circ to surface
6.25"	4.5" K-55	10.5#	2270'	326 cu.ft. Class B

DRILLING OPERATIONS AUTHORIZED ARE
SUBJECT TO COMPLIANCE WITH ATTACHED
"GENERAL REQUIREMENTS"

Notice of Staking submitted on November 10, 1995 as the Riddle // #1.

Lease Description: T28N-R8W:

Sec. 8: SW/4 SW/4

Sec. 17: W/2 NW/4, SW/4

Sec. 20: N/4

Sec. 29: E/2

Sec. 32: Lot 3, 4, NE/4, N/2 SE/2

RECEIVED
DEC 18 1995

OIL CON. DIV.
DIST. 3

IN ABOVE SPACE DESCRIBE PROPOSED PROGRAM: If proposal is to deepen, give data on present productive zone and proposed new productive zone. If proposal is to drill or deepen directionally, give pertinent data on subsurface locations and measured and true vertical depths. Give blowout preventer program, if any.

24.

SIGNED

Patty Haeefe

TITLE Staff Assistant

DATE

12-04-1995

(This space for Federal or State office use)

PERMIT NO.

APPROVAL DATE

Application approval does not warrant or certify that the applicant holds legal or equitable title to those rights in the subject lease which would entitle the applicant to

CONDITIONS OF APPROVAL, IF ANY:

APPROVED BY

TITLE

NMOCD

*See Instructions On Reverse Side

Title 18 U.S.C. Section 1001, makes it a crime for any person knowingly and willfully to make to any department or agency of the United States any false, fictitious or fraudulent statements or representations as to any matter within its jurisdiction.

APPROVED
AS AMENDED

DEC 15 1995

DISTRICT MANAGER

U.S. PATENT OFFICE, WASH.

☐ AMENDED REPORT

WELL LOCATION AND ACREAGE DEDICATION PLAT

' AIT Number 30-045-29328		' Pool Code 71629	' Pool Name Basin Fruitland Coal	
' Property Code 18121	' Property Name Riddle /I/			' Well Number 1
' OGRID No. 000778	' Operator Name AMOCO PRODUCTION COMPANY			' Elevation 5989

¹⁰ Surface Location

UL or lot no.	Section	Township	Range	Lot Idn	Feet from the	North/South line	Feet from the	East/West line	County
A	20	28 N	8 W		1020	NORTH	1090	EAST	SAN JUAN

" Bottom Hole Location If Different From Surface

UL or lot no.	Section	Township	Range	Lot Idn	Feet from the	North/South line	Feet from the	East/West line	County
" Dedicated Acres N/ 320	" Joint or Infill	" Consolidation Code		" Order No.					

NO ALLOWABLE WILL BE ASSIGNED TO THIS COMPLETION UNTIL ALL INTERESTS HAVE BEEN CONSOLIDATED
OR A NON-STANDARD UNIT HAS BEEN APPROVED BY THE DIVISION

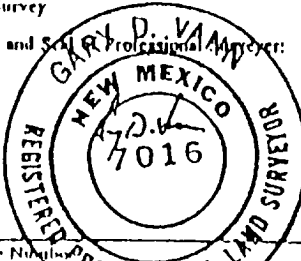
16	<div style="text-align: center;">1321.52'</div>	<div style="text-align: center;">1321.52'</div> <div style="text-align: center;">1020'</div> <div style="text-align: center;">1090'</div>	17 OPERATOR CERTIFICATION I hereby certify that the information contained herein is true and complete to the best of my knowledge and belief. <div style="text-align: right; font-family: cursive;">Patty Haefele</div> Signature Patty Haefele Printed Name Staff Assistant Title Nov. 9, 1995 Date
		<div style="text-align: center;">20</div>	18 SURVEYOR CERTIFICATION I hereby certify that the well location shown on this plat was plotted from field notes of actual surveys made by me or under my supervision, and that the same is true and correct to the best of my belief. <div style="text-align: right;">October 31, 1995</div> Date of Survey <div style="text-align: right;">GARY D. VANDERKAM</div> Signature and Seal of Professional Surveyor: <div style="text-align: center;">  </div> 7016 Certificate Number

RECEIVED

DEC 18 1995

OIL CON. DIV.

DIST. 3

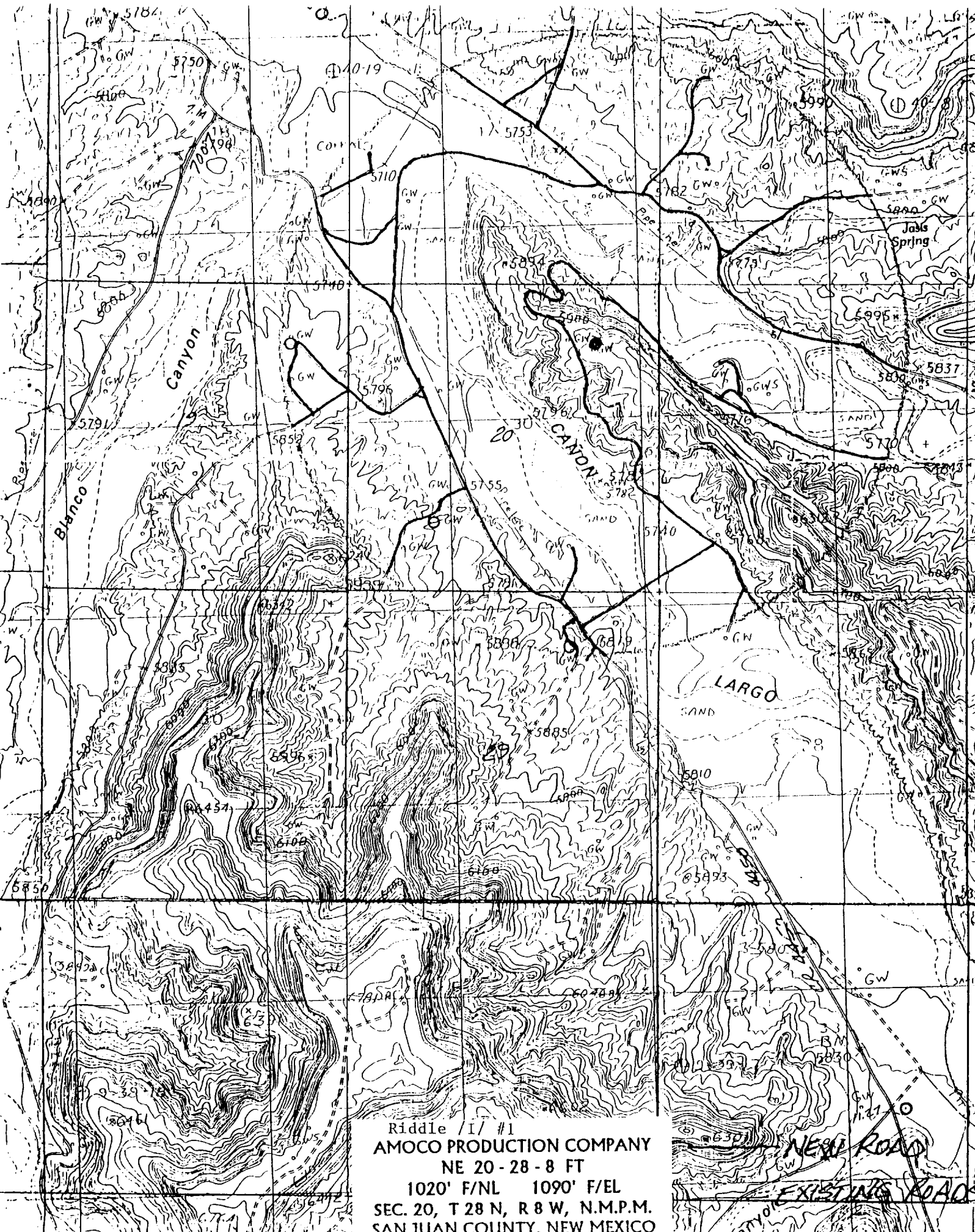

Riddle /I/ #1
 AMOCO PRODUCTION COMPANY
 NE 20 - 28 - 8 FT
 1020' F/NL 1090' F/EL
 SEC. 20, T 28 N, R 8 W, N.M.P.M.
 SAN JUAN COUNTY, NEW MEXICO