

UNITED STATES  
DEPARTMENT OF THE INTERIOR

BUREAU OF LAND MANAGEMENT

APPLICATION FOR PERMIT TO DRILL OR DEEPEN

Form approved.  
Budget Bureau No.1004-0136  
Expires: December 31, 1991

1a. TYPE OF WORK  
b. TYPE OF WELL  
OIL WELL ☐ GAS WELL ☒ OTHER ☐ SINGLE ZONE ☒ DEEPEN ☐ MULTIPLE ZONE ☐

2. NAME OF OPERATOR  
Amoco Production Company 778  
Attention: Patty Haelele

3. ADDRESS AND TELEPHONE NO.  
P.O. Box 800, Denver, Colorado 80201 (303) 830-4988

4. LOCATION OF WELL (Report location clearly and in accordance with any State requirements.)\*  
At surface 1190' FSL 1450' FWL Unit N  
At proposed prod. zone

14. DISTANCE IN MILES AND DIRECTION FROM NEAREST TOWN OR POST OFFICE\*  
19.25 miles from Bloomfield, New Mexico

15. DISTANCE FROM PROPOSED\* LOCATION TO NEAREST PROPERTY OR LEASE LINE, FT. (Also to nearest drlg. unit line, if any)

16. NO. OF ACRES IN LEASE  
1876.76

17. NO. OF ACRES ASSIGNED TO THIS WELL  
S/320

18. DISTANCE FROM PROPOSED LOCATION\* TO NEAREST WELL, DRILLING, COMPLETED, OR APPLIED FOR, ON THIS LEASE, FT.  
This action is subject to technical and procedural review pursuant to 43 CFR 3165.3 and appeal pursuant to 43 CFR 3165.4.

19. PROPOSED DEPTH  
2062'

20. ROTARY OR CABLE TOOLS  
Rotary

21. ELEVATIONS (Show whether DF, RT, GR., etc.)  
5798' GR ✓

22. APPROX. DATE WORK WILL START\*  
12-10-95

5. LEASE DESIGNATION AND SERIAL NO.  
NM-03549

6. IF INDIAN, ALLOTTEE OR TRIBE NAME

7. UNIT AGREEMENT NAME

8. FARM OR LEASE NAME, WELL NO. 18325  
Florance Gas Com L 1

9. API WELL NO.  
30-045-29336

10. FIELD AND POOL, OR WILDCAT  
71629 Basin Fruitland Coal

11. SEC., T., R., M., OR BLK. AND SURVEY OR AREA  
Section 20  
Township 28N Range 8W

12. COUNTY OR PARISH  
San Juan

13. STATE  
New Mexico

23. PROPOSED CASING AND CEMENTING PROGRAM

SIZE OF HOLE	GRADE, SIZE OF CASING	WEIGHT PER FOOT	SETTING DEPTH	QUANTITY OF CEMENT
8.75"	7.000" J-55	23#	250'	70 cu.ft. Class B, circ to surface
6.25"	4.5" K-55	10.5#	2062'	296 cu.ft. Class B

Notice of Staking submitted on November 10, 1995 as the Florance Gas Com L #1 SUBJECT TO COMPLIANCE WITH ATTACHED "GENERAL REQUIREMENTS"

Lease Description: T28N-R8W:

Sec. 7: Lot 3, 4, 5, SE/4 SW/4  
Sec. 19: Lot 1, 2, 3, 4, E/2 W/2, E/2  
Sec. 20: SW/4  
Sec. 29: W/2  
Sec. 30: Lot 1, 2, 3, 4, E/2 W/2, E/2

RECEIVED  
JAN 11 1996  
OIL CON. DIV.  
DIST. 3

IN ABOVE SPACE DESCRIBE PROPOSED PROGRAM: If proposal is to deepen, give data on present productive zone and proposed new productive zone. If proposal is to drill or deepen directionally, give pertinent data on subsurface locations and measured and true vertical depths. Give blowout preventer program, if any.

24. SIGNED Patty Haelele TITLE Staff Assistant DATE 12-04-1995  
(This space for Federal or State office use)

PERMIT NO. APPROVAL DATE  
Application approval does not warrant or certify that the applicant holds legal or equitable title to those rights in the subject lease which would entitle the applicant to a leasehold interest.  
CONDITIONS OF APPROVAL, IF ANY:

APPROVED BY NMOC DISTRICT MANAGER  
DATE DEC 2 1995

Title 18 U.S.C. Section 1001, makes it a crime for any person knowingly and willfully to make to any department or agency of the United States any false, fictitious or fraudulent statements or representations as to any matter within its jurisdiction.

OIL CONSERVATION DIVISION  
PO Box 2088  
Santa Fe, NM 87504-2088

Submit to Appropriate District Office  
State Lease - 4 Copies  
Fee Lease - 3 Copies

00000-5 PHC:47

☐ AMENDED REPORT

## WELL LOCATION AND ACREAGE DEDICATION PLAT

' API Number 30-045-29336	' Pool Code 71629	' Pool Name Basin Fruitland Coal	
' Property Code 18325	' Property Name Florance Gas Com /L/		' Well Number 1
' OGRID No. 000778	' Operator Name AMOCO PRODUCTION COMPANY		' Elevation 5798

<sup>10</sup> Surface Location

UL or lot no. N	Section 20	Township 28 N	Range 8 W	Lot 141	Feet from the 1190	North/South line SOUTH	Feet from the 1450	East/West line WEST	County SAN JUAN
--------------------	---------------	------------------	--------------	---------	-----------------------	---------------------------	-----------------------	------------------------	--------------------

<sup>11</sup> Bottom Hole Location If Different From Surface

UL or lot no.	Section	Township	Range	Lot Idn	Feet from the	North/South line	Feet from the	East/West line	County
" Dedicated Acres 320	" Joint or Infill	" Consolidation Code		" Order No.					

NO ALLOWABLE WILL BE ASSIGNED TO THIS COMPLETION UNTIL ALL INTERESTS HAVE BEEN CONSOLIDATED  
OR A NON-STANDARD UNIT HAS BEEN APPROVED BY THE DIVISION

<div style="border: 1px solid black; width: 100%; height: 100%; position: relative;"> <div style="position: absolute; top: 0; left: 0; right: 0; bottom: 0; border: 1px solid black;"></div> </div>	<div style="border: 1px solid black; width: 100%; height: 100%; position: relative;"> <div style="position: absolute; top: 0; left: 0; right: 0; bottom: 0; border: 1px solid black;"></div> </div>	<div style="border: 1px solid black; width: 100%; height: 100%; position: relative;"> <div style="position: absolute; top: 0; left: 0; right: 0; bottom: 0; border: 1px solid black;"></div> </div>	<div style="border: 1px solid black; width: 100%; height: 100%; position: relative;"> <div style="position: absolute; top: 0; left: 0; right: 0; bottom: 0; border: 1px solid black;"></div> </div>
<div style="border: 1px solid black; width: 100%; height: 100%; position: relative;"> <div style="position: absolute; top: 0; left: 0; right: 0; bottom: 0; border: 1px solid black;"></div> </div>	<div style="border: 1px solid black; width: 100%; height: 100%; position: relative;"> <div style="position: absolute; top: 0; left: 0; right: 0; bottom: 0; border: 1px solid black;"></div> </div>	<div style="border: 1px solid black; width: 100%; height: 100%; position: relative;"> <div style="position: absolute; top: 0; left: 0; right: 0; bottom: 0; border: 1px solid black;"></div> </div>	<div style="border: 1px solid black; width: 100%; height: 100%; position: relative;"> <div style="position: absolute; top: 0; left: 0; right: 0; bottom: 0; border: 1px solid black;"></div> </div>

1320'

1450'

1320'

1326.65'

1326.65'

1190'

**RECEIVED**

JAN 11 1996

**OIL CON. DIV.**

**DIST. 3**

**16 OPERATOR CERTIFICATION**

I hereby certify that the information contained herein is true and complete to the best of my knowledge and belief.

*Patty Haeefe*

Signature

Patty Haeefe

Printed Name

Staff Assistant

Title

Nov. 9, 1995

Date

**18 SURVEYOR CERTIFICATION**

I hereby certify that the well location shown on this plat was plotted from field notes of actual surveys made by me or under my supervision, and that the same is true and correct to the best of my belief.

November 1, 1995

Date of Survey

Signature and Seal of Professional Surveyor:

**GARY D. VAAN**

**NEW MEXICO**

**REGISTERED PROFESSIONAL LAND SURVEYOR**

**7016**

7016

Certificate Number

GLO BEARING

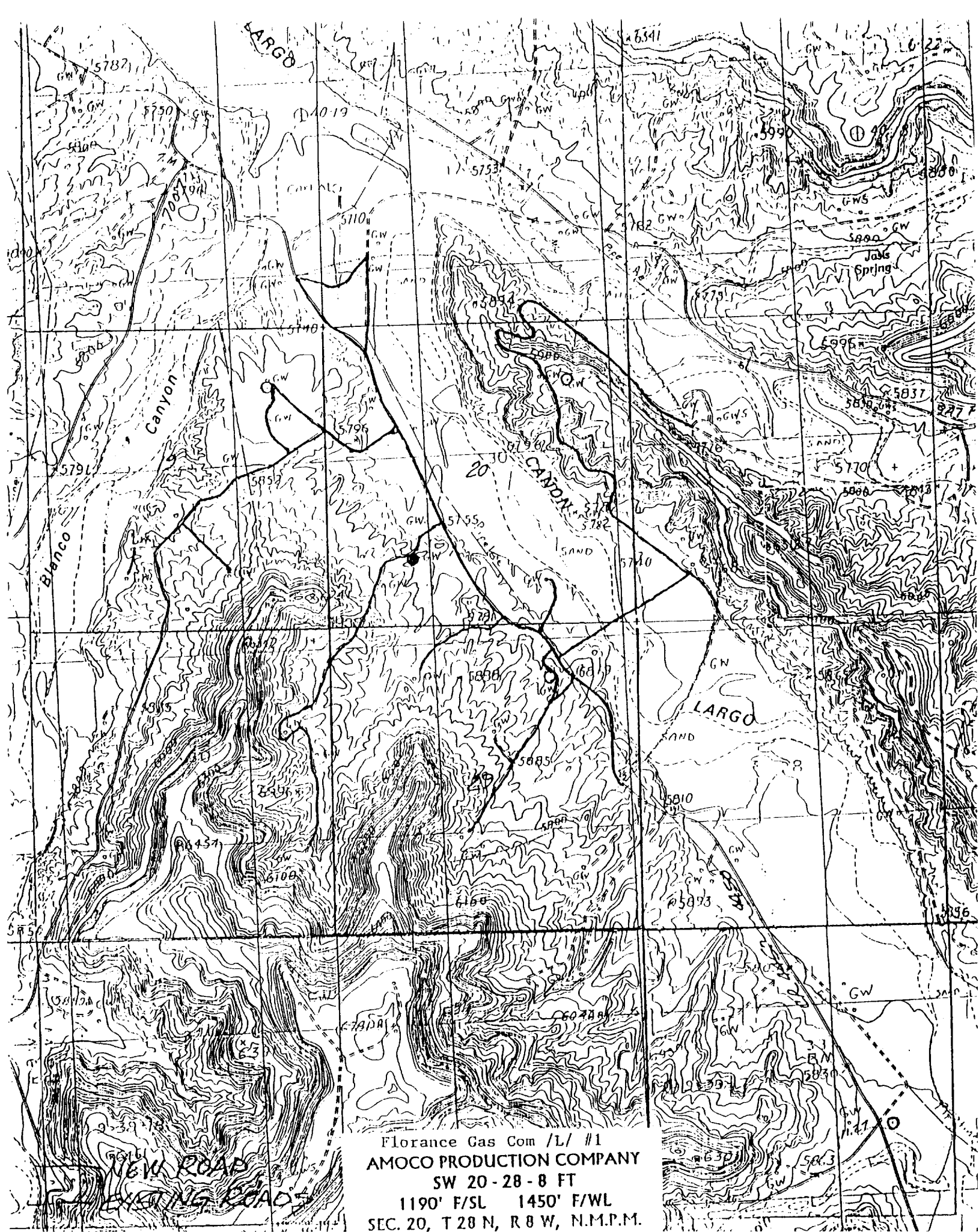

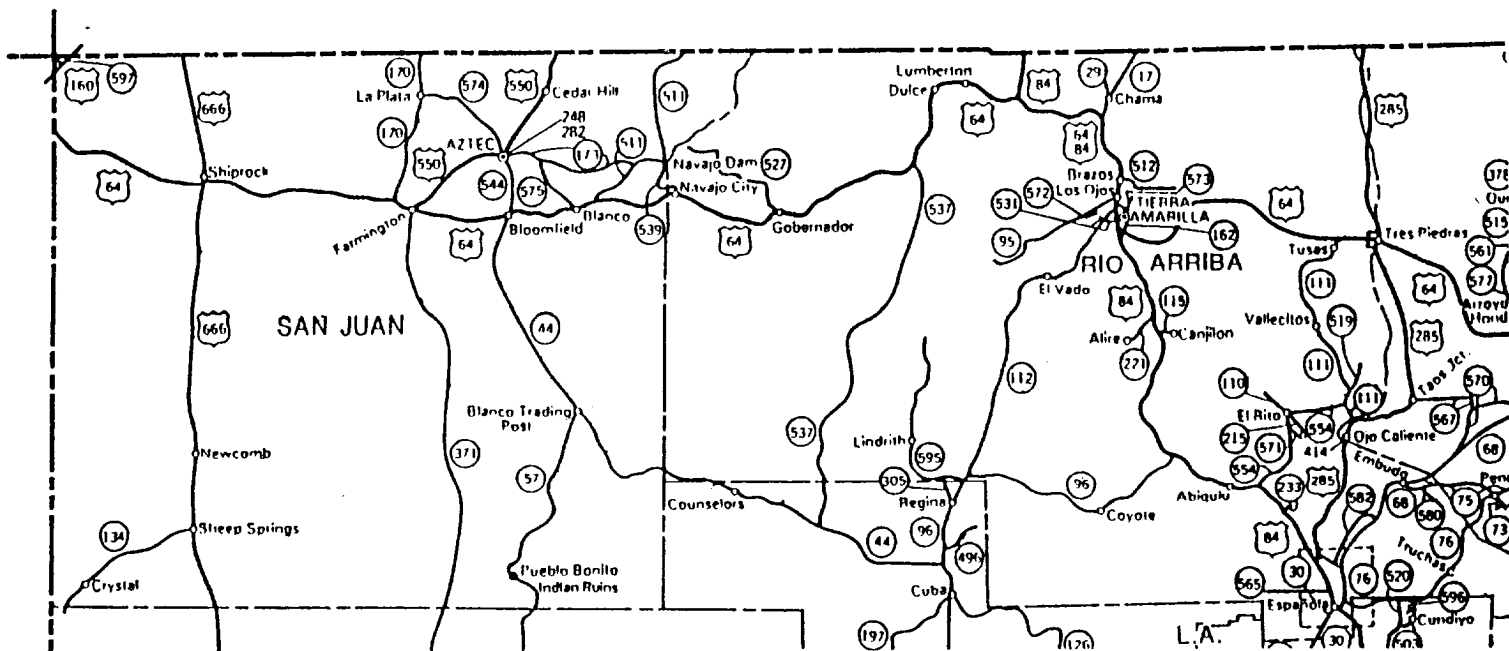

Florance Gas Com /L/ #1  
 SW 20-28-8 FT  
 1190' F/SL 1450' F/WL  
 SEC. 20, T 28 N, R 8 W, N.M.P.M.  
 RAIL POINT:  
 MUD POINT:  
 CEMENT POINT:

