

NEW MEXICO OIL CONSERVATION COMMISSION
WELL LOCATION AND ACREAGE DEDICATION PLAT

Form C-102
Supersedes C-128
Effective 1-1-65

All distances must be from the outer boundaries of the Section.

Operator Amoco Production Company			Lease Valencia Canyon Unit		Well No. 20
Unit Letter B	Section 36	Township 28N	Range LW	County Rio Arriba	
Actual Footage Location of Well:					
990 feet from the North line and		1650 feet from the East line			
Ground Level Elev: 7205	Producing Formation Pictured Cliffs	Pool Choza Mesa Pictured Cliffs	Dedicated Acreage: 160 Acres		

1. Outline the acreage dedicated to the subject well by colored pencil or hachure marks on the plat below.
2. If more than one lease is dedicated to the well, outline each and identify the ownership thereof (both as to working interest and royalty).
3. If more than one lease of different ownership is dedicated to the well, have the interests of all owners been consolidated by communitization, unitization, force-pooling, etc?

☐ Yes ☐ No If answer is "yes," type of consolidation _____

If answer is "no," list the owners and tract descriptions which have actually been consolidated. (Use reverse side of this form if necessary.) _____

No allowable will be assigned to the well until all interests have been consolidated (by communitization, unitization, forced-pooling, or otherwise) or until a non-standard unit, eliminating such interests, has been approved by the Commission.

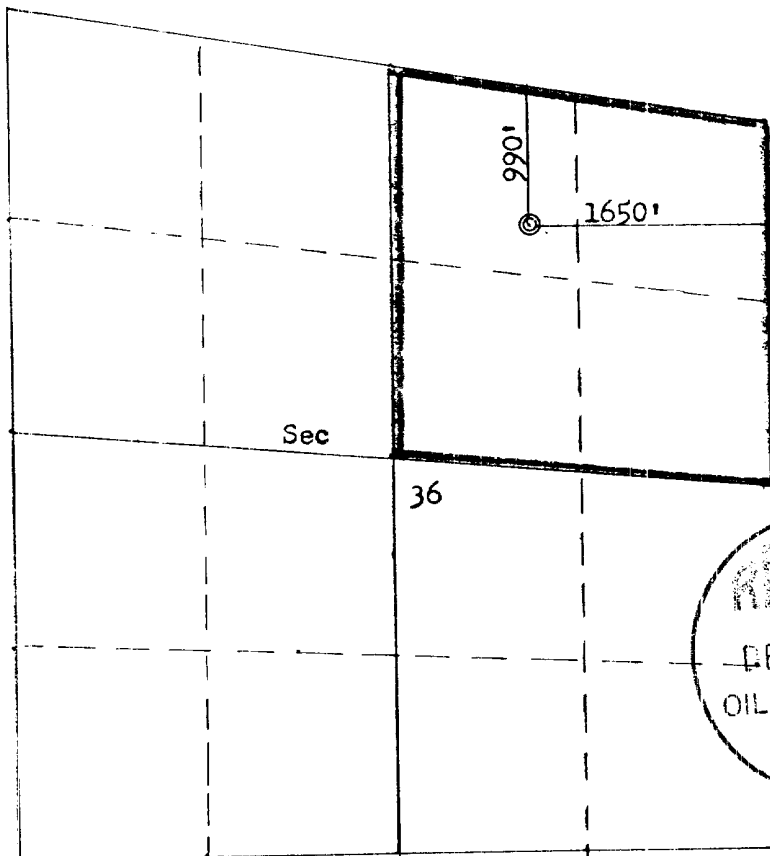

SCALE: 1"=1320'

CERTIFICATION

I hereby certify that the information contained herein is true and complete to the best of my knowledge and belief.

Name
J. L. KRUPKA
Position
AREA ENGINEER
Company
AMOCO PRODUCTION COMPANY
Date
DECEMBER 9, 1977

I hereby certify that the well location shown on this plat was plotted from field notes of actual surveys made by me or under my supervision, and that the same is true and correct to the best of my knowledge and belief.

Date Surveyed
December 3, 1977
Registered Professional Engineer and Land Surveyor
Fred B. Kerr Jr.
Certificate No.
3950

SUPPLEMENTAL INFORMATION TO FORM 9-331C
 REQUIRED BY NTL-6
 VALENCIA CANYON UNIT NO. 20
 990' FNL & 1650' FEL, SECTION 36, T-28-N, R-4-W
 RIO ARriba COUNTY, NEW MEXICO

The geologic name of the surface formation is the Paleozoic San Juan.

The estimated tops of important geological formations bearing hydrocarbons are:

<u>FORMATION</u>	<u>DEPTH</u>	<u>ELEVATION</u>
Pictured Cliffs	3995'	+3220'
Lewis Shale	4195'	+3020'
TD	4300'	

Estimated KB Elevation: 7215'

<u>EST. DEPTH</u>	<u>CSG. SIZE</u>	<u>WEIGHT</u>	<u>HOLE SIZE</u>	<u>SACKS CEMENT - TYPE</u>
300'	8-5/8"	24#	12-1/4"	<u>250</u> sx - Class "B", 2% CaCl ₂ .
<u>4300'</u>	4-1/2"	10.5#	7-7/8"	<u>1120</u> sx - Class "B", 6% Gel, 2# Med. Tuf Plug/sx.
				<u>100</u> sx - Class "B" Neat.

Amoco's standard blowout prevention will be employed; see attached drawing of our blowout preventer design.

Drilling fluid to TD will be a low solids non-dispersed mud system.

Amoco plans to run the following logs: from TD to 300', Induction-Electric; from TD to 2300', Density-Gamma Ray. No Cores or Drill Stem Tests will be taken.

In the past, drilling in this area has shown that no abnormal pressure, temperatures, nor hydrocarbon gas will be encountered.

THIS PORTION, OR ANY PART THEREOF, MAY BE PLACED OUTSIDE OF SUB-STRUCTURE IF DESIRED. USE LONG RADIUS BENDS. PIPE USED FOR EXTENSION SHOULD BE SHOP MADE WITH NO SCREWED CONNECTIONS AND PRESSURE TESTED INITIALLY TO SAME TEST PRESSURE AS THE CHOKE MANIFOLD.

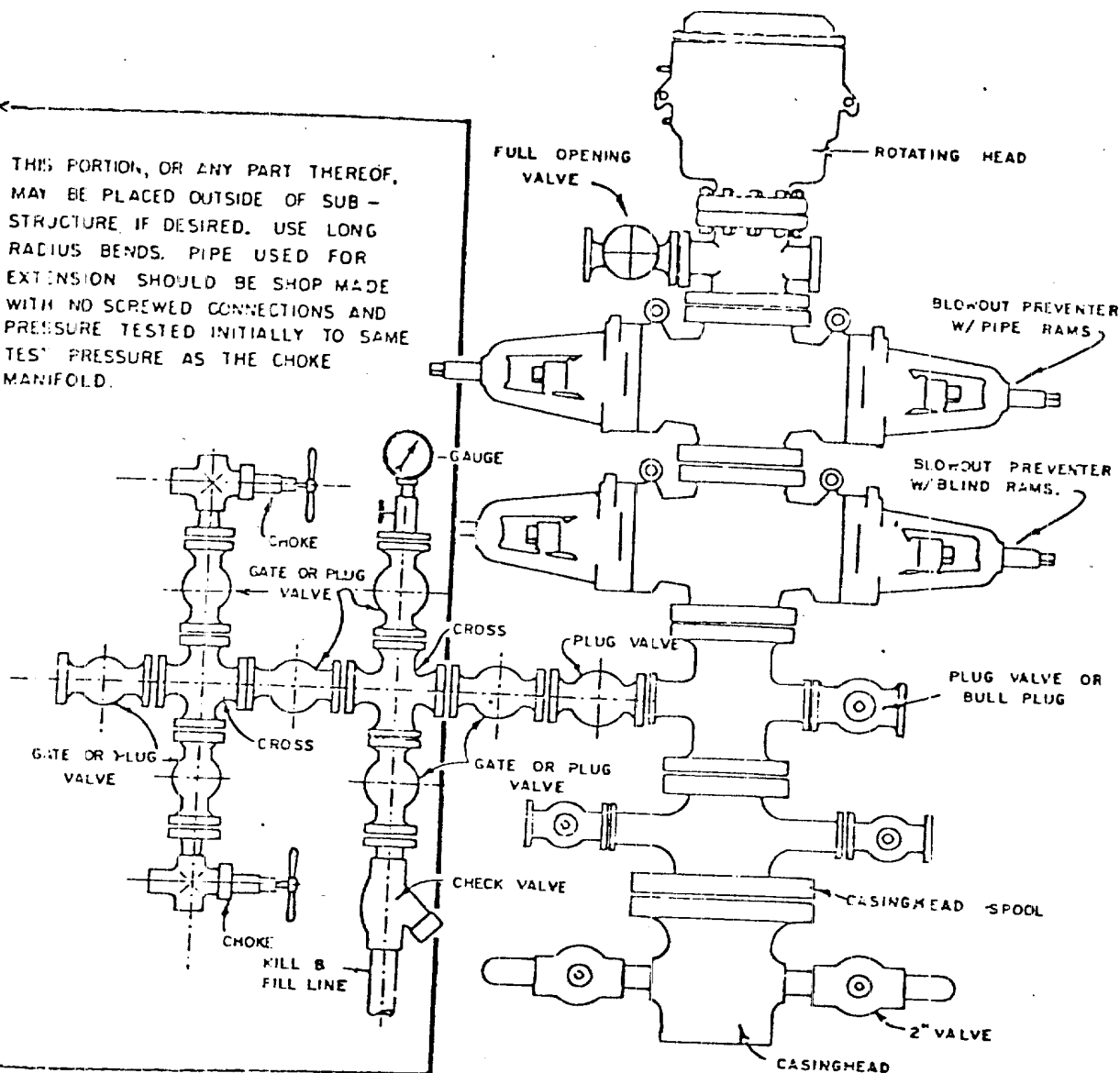

BLOWOUT PREVENTER HOOKUP

MULTI-POINT SURFACE USE PLAN

VALENCIA CANYON UNIT NO. 20
990' FNL & 1650' FEL, SECTION 36, T-28-N, R-4-W
RIO ARriba COUNTY, NEW MEXICO

1. The attached road map and sketch show the proposed route to the location and distances from towns.
2. The planned access road will consist of improving eight-tenths of a mile of road and installing two cattleguards.
3. Existing oil and gas wells within a one mile radius of our proposed well have been spotted on the vicinity map.
4. There is a 210-barrel storage tank and facilities located at Valencia Canyon Unit No. 4 which is spotted on the vicinity map.
5. Water will be hauled from Carrizo Wash or from the El Paso water hole approximately 10 miles on existing roads.
6. No construction materials will be hauled in for this location.
7. Excess mud will be hauled out of the reserve pit and bladed into existing roads. The Forest Ranger will be notified before mud is bladed into roads.
8. There are neither airstrips nor camps in the vicinity.
9. The well site layout, reserve, burn and trash pits are shown on the attached Drill Site Specification Sheet. A 7-foot cut will be necessary on the northwest side of this location.
10. Restoration of the surface will be accomplished by cleaning up and leveling upon completion of the well. Drilling mud will be hauled away and the reserve pit back filled. Reseeding of the site will be carried out as detailed in the attached Seeding Plan.
11. The general topography and soil characteristics are a sandy-clay with various native grasses and sage brush, along with pinon and cedar trees.

Representatives of the U. S. Geological Survey and U. S. Forest Service have inspected the site and found it suitable for drilling. No cultural resources were found when inspected by Ms. Suzanne DeHoff, Archaeologist.
12. A Certification Statement by Amoco's representative is included.

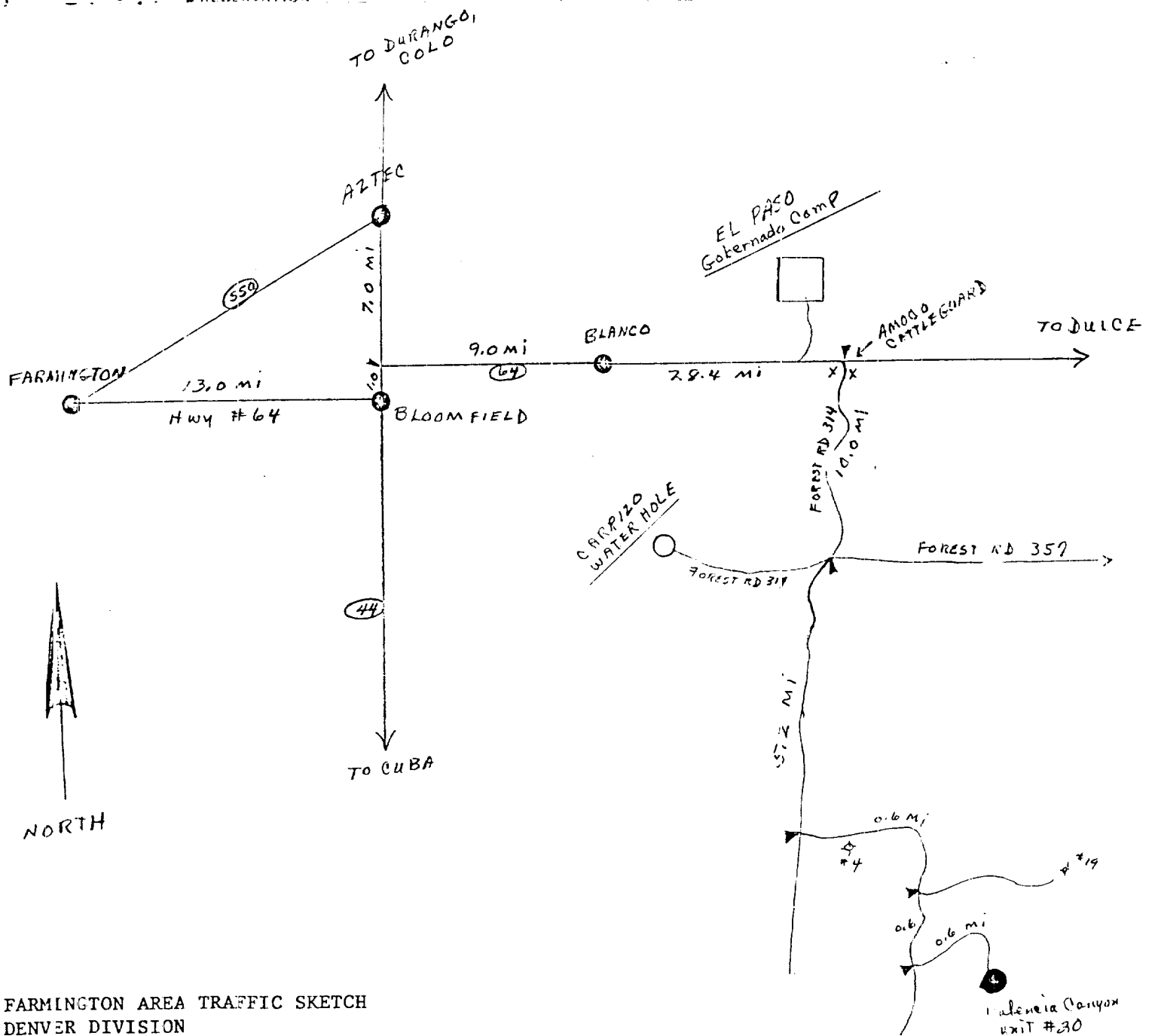
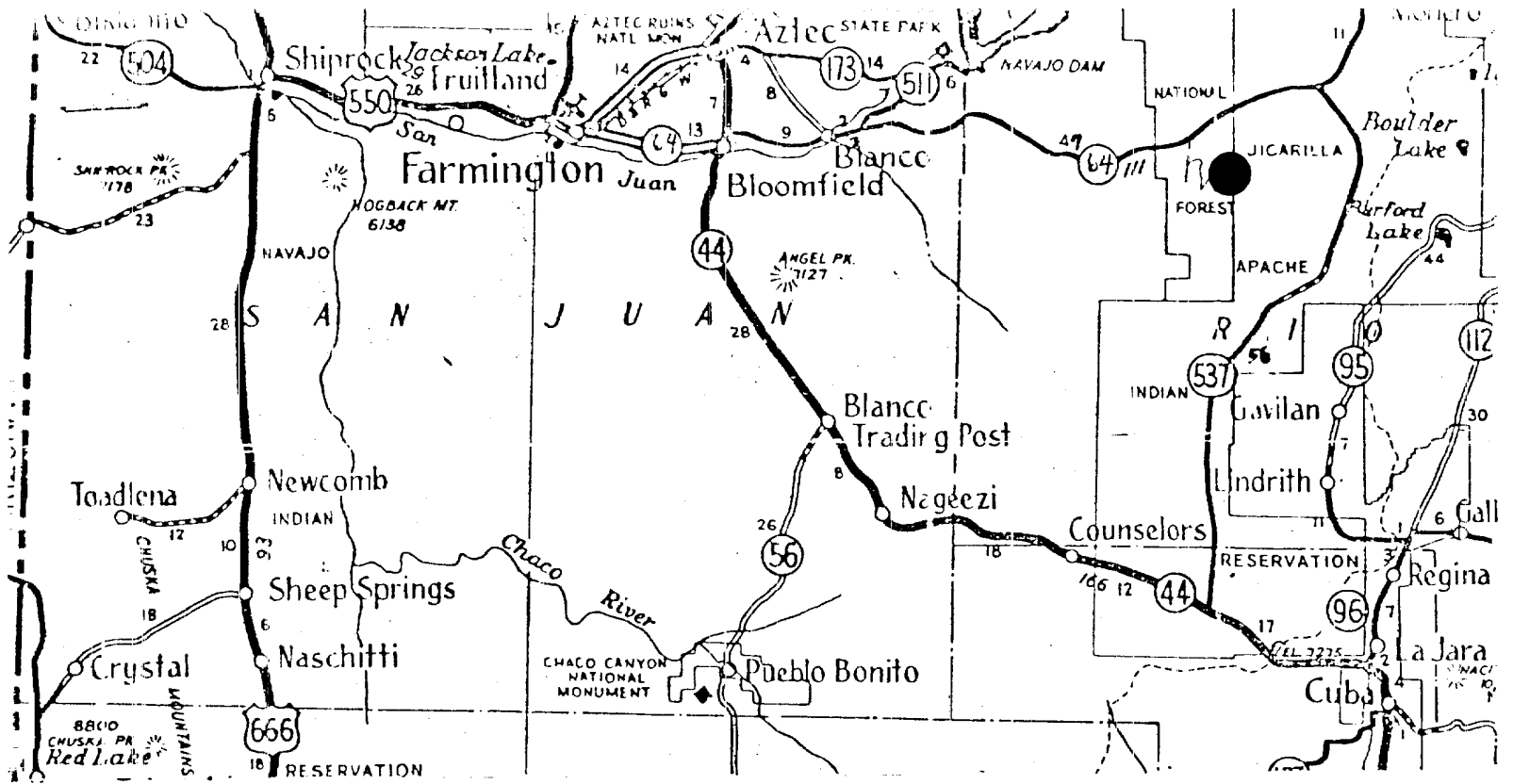

FARMINGTON AREA TRAFFIC SKETCH
DENVER DIVISION
VALENCIA CANYON UNIT NO. 20
RIO ARriba COUNTY, NEW MEXICO
AMOCO WI: 100%

Rail Point, Aztec - 61.4 miles
Mud Point, Aztec - 61.4 miles
Cement Point, Farmington - 68.4 miles



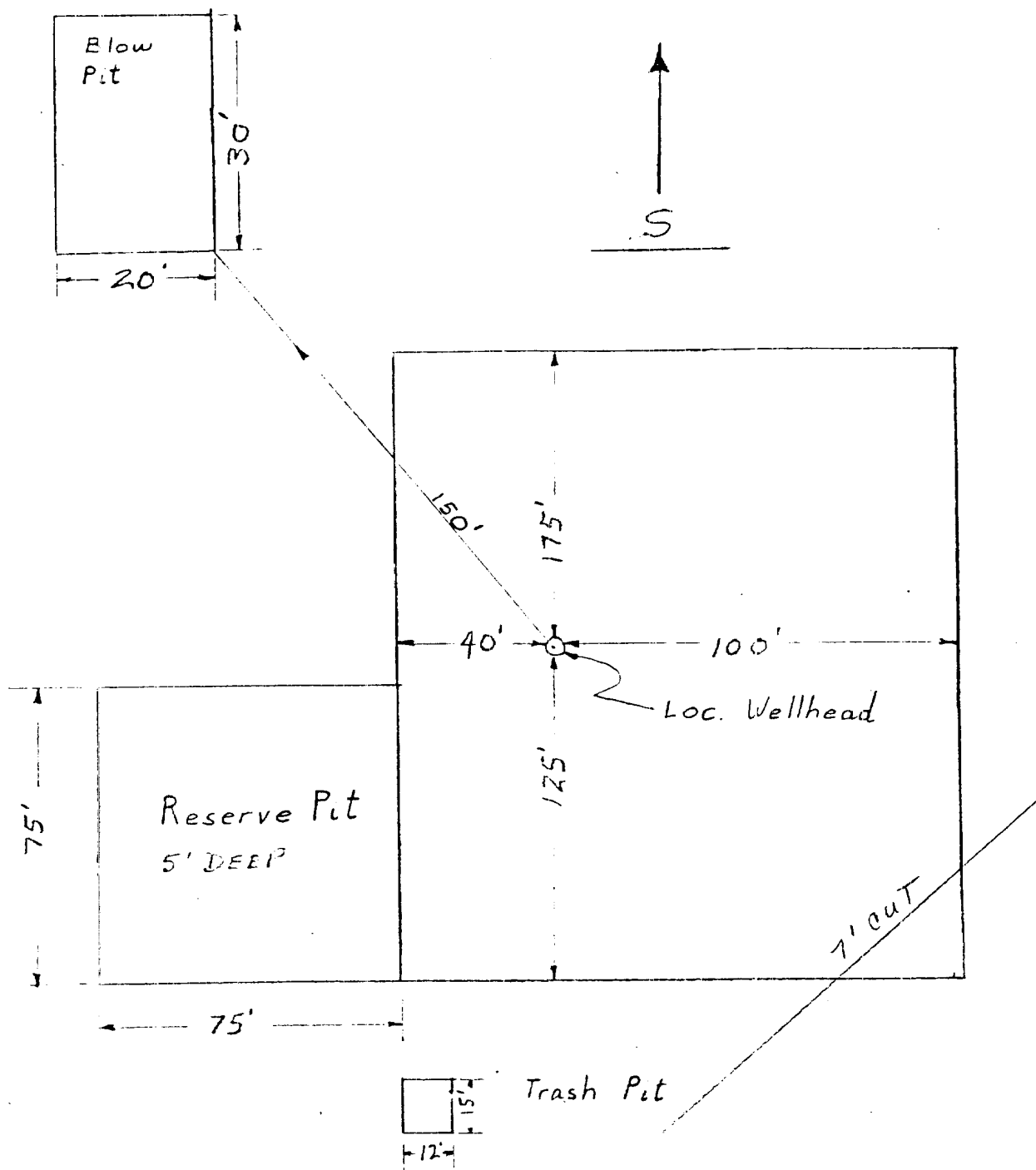

APPROXIMATELY 1.2 Acres

Amoco Production Company

SCALE: NONE

DRILLING LOCATION SPECS
VALENCIA CANYON UNIT NO. 20

DRG.
NO.

SEEDING PLAN

1. TIME:

All seeding will take place between July 1, and September 15, 1978, or as required by the U. S. Forest Service.

2. EQUIPMENT:

Seeding will be done with a disc-type drill with two boxes for various seed sizes. The drill rows will be eight to ten inches apart. The seed will be planted not less than one-half inch deep or more than one inch deep. The seeder will be followed with a drag, packer, or roller to insure uniform coverage of the seed, and adequate compaction. Drilling will be done on the contour where possible, no up and down the slope. Where slopes are too steep for contour drilling, a "cyclone" hand seeder or similar broadcast seeder will be used. Seed will then be covered to the depth described above by whatever means is practical.

3. SPECIES TO BE PLANTED IN POUNDS PURE-LIVE-SEED PER ACRE:

Crested Wheatgrass	0.71 lbs.
Russian Wild Rye	0.86 lbs.
Perennial Rye Grass	0.57 lbs.
Western Wheatgrass	1.43 lbs.
Smooth Brome	1.14 lbs.
Intermediate Wheat	0.91 lbs.
Pubescent Wheatgrass	1.09 lbs.
Orchard Grass	.298 lbs.

VALENCIA CANYON UNIT NO. 20
990' FNL x 1650' FEL, SECTION 36, T-28-N, R-4-W
RIO ARriba COUNTY, NEW MEXICO

CERTIFICATION

I hereby certify that I, or persons under my direct supervision, have inspected the proposed drillsite and access route, that I am familiar with the conditions which presently exist; that the statements made in this plan are, to be best of my knowledge, true and correct; and, that the work associated with the operations proposed herein will be performed by AMOCO PRODUCTION

COMPANY and its contractors and sub-contractors in conformity with this plan and the terms and conditions under which it is approved.

December 19, 1977

Date

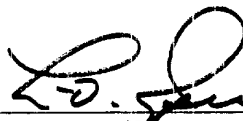

Area Supt.

Name and Title

Amoco Production Company's Representative:

L. O. Speer, Jr.

Phone: Office: 505-325-8841; Home: 505-325-3247

Address: 501 Airport Drive
Farmington, NM 87401