

UNITED STATES
DEPARTMENT OF THE INTERIOR
BUREAU OF LAND MANAGEMENT

APPLICATION FOR PERMIT TO DRILL AND DEEPEN

1a. TYPE OF WORK

DRILL ☒

DEEPE

b. TYPE OF WELL

OIL
WELL ☐

GAS
WELL ☒

OTHER

SINGLE
ZONE ☒

MULTIPLE
ZONE ☐

2. NAME OF OPERATOR

Cross Timbers Operating Company

3. ADDRESS AND TELEPHONE NO.

2700 Farmington Ave., Bldg. K, Ste 1 Farmington, NM 87401

4. LOCATION OF WELL (Report location clearly and in accordance with any State requirements.)
At surface

1300 FSL & 705 FEL
At proposed prod. zone

5. LEASE DESIGNATION AND SERIAL NO.

SF - 077382

6. IF INDIAN, ALLOTTEE OR TRIBE NAME

7. UNIT AGREEMENT NAME

8. FARM OR LEASE NAME, WELL NO.
Federal "F" #1E

9. API WELL NO.

30-C45-3035-5

10. FIELD AND POOL, OR WILDCAT
Basin Dakota

11. SEC., T., R., M., OR BLK.
AND SURVEY OR AREA

P Sec 16, T27N, R10W

12. COUNTY OR PARISH
San Juan

13. STATE
NM

14. DISTANCE IN MILES AND DIRECTION FROM NEAREST TOWN OR POST OFFICE*

This well is located approx 23 southeast of the Bloomfield NM post office

15. DISTANCE FROM PROPOSED*

LOCATION TO NEAREST

PROPERTY OR LEASE LINE, FT.

(Also to nearest drlg. unit line, if any) 1,125'

16. NO. OF ACRES IN LEASE

320

17. NO. OF ACRES ASSIGNED

TO THIS WELL

320 E/2

18. DISTANCE FROM PROPOSED LOCATION*

TO NEAREST WELL, DRILLING, COMPLETED,
OR APPLIED FOR, ON THIS LEASE, FT. 2,200

19. PROPOSED DEPTH

6750'

20. ROTARY OR CABLE TOOLS

0-6750' Rotary Tools

21. ELEVATIONS (Show whether DF, RT, GR, etc.)

6075 Ground Level

22. APPROX. DATE WORK WILL START*

Oct. 2000

23.

PROPOSED CASING AND CEMENTING PROGRAM

SIZE OF HOLE	GRADE SIZE OF CASING	WEIGHT PER FOOT	SETTING DEPTH	QUANTITY OF CEMENT
12-1/4"	8-5/8" J-55	24 #/ft	+350'	+ 245 sx c1 B cmt
7-7/8"	4-1/2" J-55	10.5 #/ft	+6750' -	+ 780 sx cmt

This work is subject to the following conditions:
procedural review pursuant to 43 CFR 1605.3
and appeal pursuant to 43 CFR 1605.4.

ALL WORK AUTHORIZED ARE
IN ACCORDANCE WITH ATTACHED
"GENERAL REGULATIONS"

Cross Timbers plans to drill the above mentioned well as described in the enclosed Surface Use Program.

IN ABOVE SPACE DESCRIBE PROPOSED PROGRAM: If proposal is to deepen, give data on present productive zone and proposed new productive zone. If proposal is to drill or deepen directionally, give pertinent data on subsurface locations and measured and true vertical depths. Give blowout preventer program, if any.

24.

SIGNED

TITLE Drilling Engineer

DATE 8/25/00

(This space for Federal or State office use)

PERMIT NO.

APPROVAL DATE

1/12/01

Application approval does not warrant or certify that the applicant holds legal or equitable title to those rights in the subject lease which would entitle the applicant to conduct operations thereon.
CONDITIONS OF APPROVAL, IF ANY

APPROVED BY

TITLE

DATE

1/12/01

*See Instructions On Reverse Side

Title 18 U.S.C. Section 1001, makes it a crime for any person knowingly and willfully to make to any department or agency of the United States any false, fictitious or fraudulent statements or representations as to any matter within its jurisdiction.

UNITED STATES
DEPARTMENT OF THE INTERIOR
BUREAU OF LAND MANAGEMENT

FORM APPROVED
Budget Bureau No. 1004-0135
Expires November 30, 2000

SUNDRY NOTICES AND REPORTS ON WELLS

Do not use this form for proposals to drill or to re-enter an
abandoned well. Use Form 3160-3 (APD) for such proposals.

SUBMIT IN TRIPLICATE - Other instructions on reverse side

1. Type of Well
☐ Oil Well ☒ Gas Well ☐ Other

2. Name of Operator

Cross Timbers Operating Company

3a. Address

2700 Farmington Ave., Bldg. K, Ste 1 Farmington, NM 87401

3b. Phone No. (include area code)

4. Location of Well (Footage, Sec., T., R., M., or Survey Description)

1,280' FSL & 660' FEL Sec 16, T27N, R10W (Previous location)

1,300' FSL & 705' FEL Sec 16, T27N, R10W (New location)

5. Lease Serial No.

SF - 077382

6. If Indian, Allottee or Tribe Name

7. If Unit or CA / Agreement, Name and/or No

8. Well Name and No.

Federal F #1E

9. API Well No.

10. Field and Pool, or Exploratory Area
Basin Dakota

11. County or Parish, State

San Juan NM

12. CHECK APPROPRIATE BOX(ES) TO INDICATE NATURE OF NOTICE, REPORT, OR OTHER DATA

TYPE OF SUBMISSION

- ☐ Notice of Intent
☒ Subsequent Report
☐ Final Abandonment Notice

TYPE OF ACTION

- | | | | |
|--------------------------------------------------|-------------------------------------------|----------------------------------------------------|-----------------------------------------|
| <input type="checkbox"/> Acidize | <input type="checkbox"/> Deepen | <input type="checkbox"/> Production (Start/Resume) | <input type="checkbox"/> Water Shut-Off |
| <input type="checkbox"/> Alter Casing | <input type="checkbox"/> Fracture Treat | <input type="checkbox"/> Reclamation | <input type="checkbox"/> Well Integrity |
| <input type="checkbox"/> Casing Repair | <input type="checkbox"/> New Construction | <input type="checkbox"/> Recomplete | <input type="checkbox"/> Other |
| <input checked="" type="checkbox"/> Change Plans | <input type="checkbox"/> Plug and Abandon | <input type="checkbox"/> Temporarily Abandon | |
| <input type="checkbox"/> Convert to Injection | <input type="checkbox"/> Plug Back | <input type="checkbox"/> Water Disposal | |

13. Describe Proposed or Completed Operation (clearly state all pertinent details, including estimated starting date of any proposed work and approximated duration thereof. If the proposal is to deepen directionally or recompleat horizontally, give subsurface locations and measured and true vertical depths of all pertinent markers and zones. Attach the Bond under which the work will be performed or provide the Bond No. on file with BLM/BIA. Required subsequent reports shall be filed within 30 days following completion of the involved operations. If the operation results in a multiple completion or recompleat in a new interval, a Form 3160-4 shall be filed once testing has been completed. Final Abandonment Notices shall be filed only after all requirements, including reclamation, have been completed, and the operator has determined that the final site is ready for final inspection.)

Cross Timbers Operating has already filed the APD for the above mentioned well. The APD is currently in the process of being approved. The previous location of the wellsite was also in an area of ecological disturbance. The wellsite has now been moved (again) and the plats have been corrected to show the new location. A copy of the new plats are enclosed for your review. Please attach these plats to the APD.

Previous Location 1,280' FSL & 660' FEL in Sec 16, T27N, R10W

New Location 1,280' FSL & 660' FEL in Sec 16, T27N, R10W

14. I hereby certify that the foregoing is true and correct
Name (Printed/Typed)
JW Patton

Title

Drilling Engineer

Date 11/13/00

THIS SPACE FOR FEDERAL OR STATE OFFICE USE

Approved by

Title

Date

1/12/01

Conditions of approval, if any, are attached. Approval of this notice does not warrant or certify that the applicant holds legal or equitable title to those rights in the subject lease which would entitle the applicant to conduct operations thereon.

Office

Title 18 U.S.C. Section 1001, makes it a crime for any person knowingly and willfully to make to any department or agency of the United States any false, fictitious or fraudulent statements or representations as to any matter within its jurisdiction.

(Instructions on reverse)

District I
PO Box 1980, Hobbs, NM 88241-1980

State of New Mexico
Energy, Minerals & Natural Resources Department

Form C-102
Revised February 21, 1994
Instructions on back
Submit to Appropriate District Office
State Lease - 4 Copies
Fee Lease - 3 Copies

District II
PO Drawer 00, Artesia, NM 88211-0719

OIL CONSERVATION DIVISION
PO Box 2088
Santa Fe, NM 87504-2088

District III
1000 Rio Brazos Rd., Aztec, NM 87410

District IV
PO Box 2088, Santa Fe, NM 87504-2088

☐ AMENDED REPORT

WELL LOCATION AND ACREAGE DEDICATION PLAT

*API Number 30-045-30355		*Pool Code 71599 -	*Pool Name BASIN DAKOTA --
*Property Code 23761	*Property Name FEDERAL F		*Well Number 1E
*GRID No. 167067	*Operator Name CROSS TIMBERS OPERATING COMPANY		*Elevation 6075 -

10 Surface Location

UL or lot no.	Section	Township	Range	Lot Idn	Feet from the	North/South line	Feet from the	East/West line	County
P	16	27N	10W		1300	SOUTH	705	EAST	SAN JUAN

11 Bottom Hole Location If Different From Surface

UL or lot no.	Section	Township	Range	Lot Idn	Feet from the	North/South line	Feet from the	East/West line	County

12 Dedicated Acres 320 1/2	13 Joint or Infill I	14 Consolidation Code	15 Order No.
-------------------------------	-------------------------	-----------------------	--------------

NO ALLOWABLE WILL BE ASSIGNED TO THIS COMPLETION UNTIL ALL INTERESTS HAVE BEEN CONSOLIDATED
OR A NON-STANDARD UNIT HAS BEEN APPROVED BY THE DIVISION

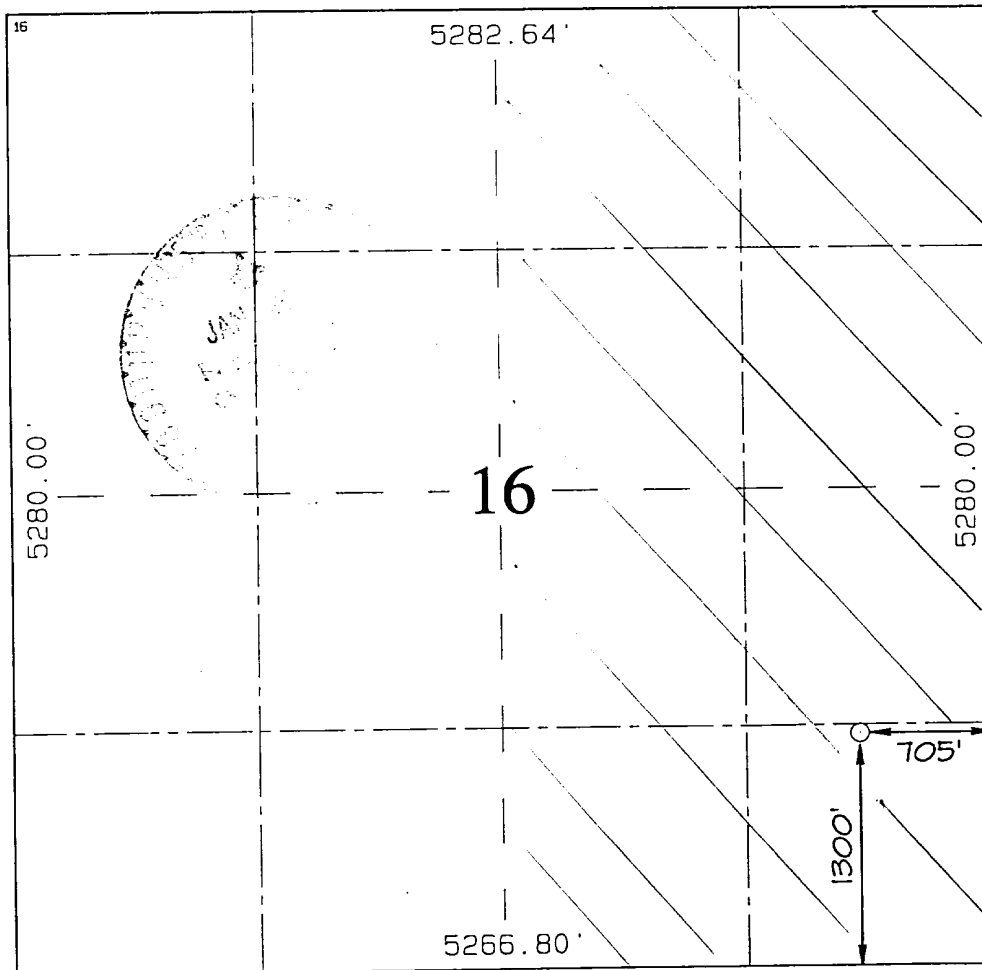
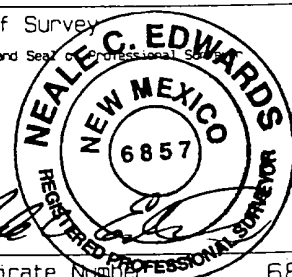
	17 OPERATOR CERTIFICATION I hereby certify that the information contained herein is true and complete to the best of my knowledge and belief. Signature <u>Jeff Patton</u> Printed Name <u>Production Engineer</u> Title <u>4/13/00</u> Date <u>4/13/00</u>
	18 SURVEYOR CERTIFICATION I hereby certify that the well location shown on this plat was plotted from field notes of actual surveys made by me or under my supervision, and that the same is true and correct to the best of my belief. NOVEMBER 3, 2000 Date of Survey Signature and Seal of Professional Surveyor <u>Neale C. Edwards</u>  Certificate Number <u>6857</u>

CROSS TIMBERS OPERATING COMPANY FEDERAL F #1E

1300' FSL & 705' FEL, SECTION 16, T27N, R10W, N.M.P.M.

SAN JUAN COUNTY, NEW MEXICO

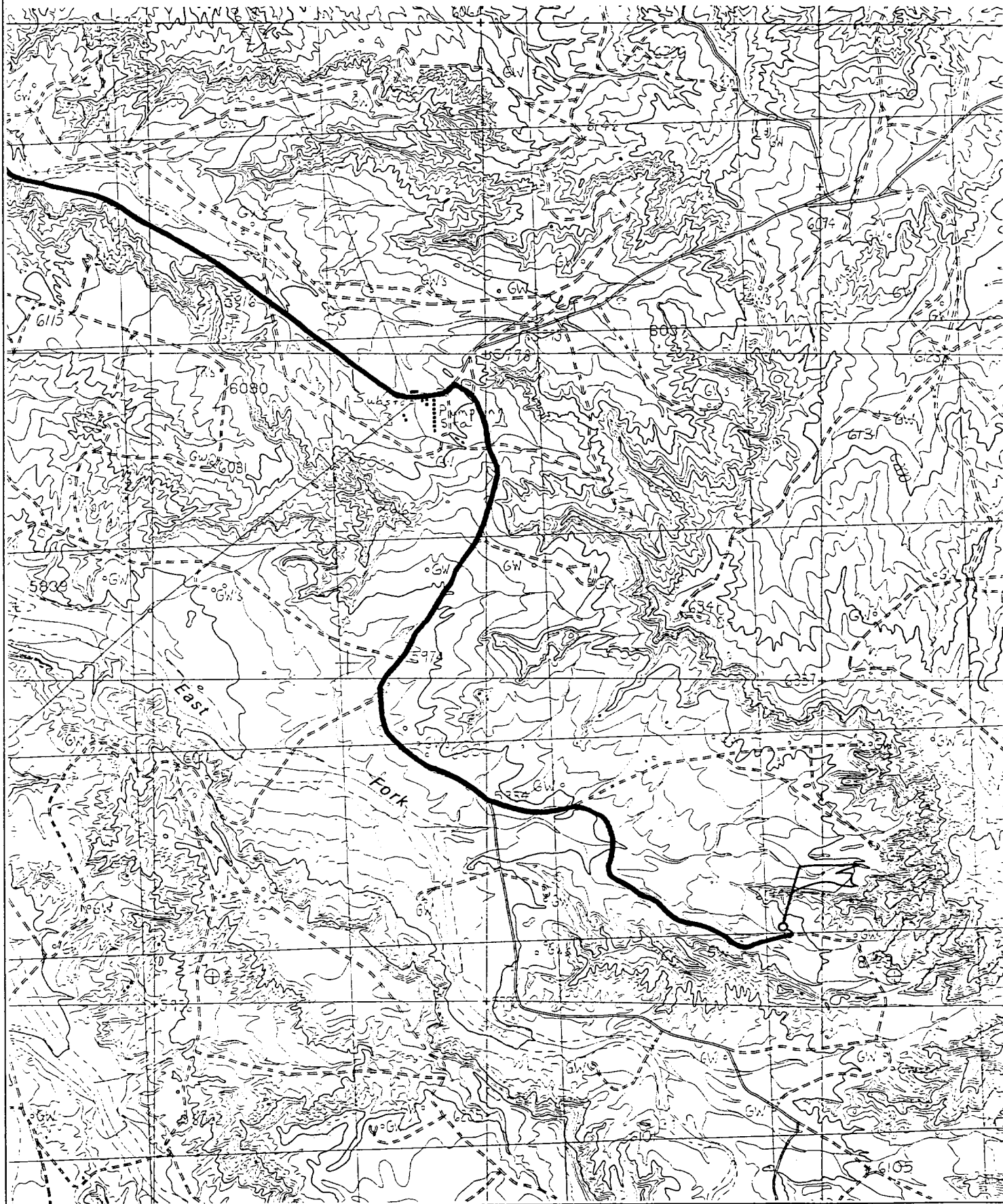

4. CEMENT PROGRAM (Slurry design may change slightly, but the plan is to circulate cement to surface on both casing strings):

A. Surface: 8-5/8", 24#, J-55, STC casing to be set at $\pm 350'$.

Lead: 245 sx of Class "B" cement containing 2% CaCl_2 , 1/4 pps celloflake, mixed at 15.6 ppg, 1.18 ft^3/sk , & 5.20 gal wtr/sk.

Total slurry volume is 289 ft^3 , 100% excess of calculated annular volume to 350'.

B. Production: 4-1/2", 10.5#, J-55, STC casing to be set at $\pm 7,025'$. DV Tool set @ $\pm 4,500'$.

1st Stage

Lead: 270 sx of Premium Lite HS (65% Type III, 355 poz & 6% gel), 1/4 pps celloflake, 10#/sx CSE, 6.25#/sx gilsonite and 1.3% FL-52/CD-32 mixed at 12.3 ppg, 2.14 ft^3/sk , 10.80 gal wtr/sx.

2nd Stage

Lead: 415 sx of Premium Lite HS (65% Type III, 355 poz & 6% gel), 1/4 pps celloflake, 10#/sx CSE, 6.25#/sx gilsonite and 1.3% FL-52/CD-32 mixed at 12.3 ppg, 2.14 ft^3/sk , 10.80 gal wtr/sx.

Tail: 100 sx of Type III cement containing 2% CaCl_2 & 1/4 pps D-29 (celloflake) mixed at 14.6 ppg, 1.39 ft^3/sk , 6.67 gal wtr/sx..

Total estimated slurry volume for the 4-1/2" production casing is 1,605 ft^3 (no excess).

Note: The slurry design may change slightly based upon actual conditions. Final cement volumes will be determined for the caliper logs plus 40%. It will be attempted to circ cement to the DV Tool and to the surface.

5. LOGGING PROGRAM:

A. Mud Logger: There are no plans to use a mud logger at this time.

B. Open Hole Logs as follows: Run Array Induction/SFL/GR/SP fr/TD to the bottom of the surface csg. Run Neutron/Lithodensity/Pe/GR/Cal from TD to 5,000'. Formation Micro Imager (FMI) will be run on most wells from TD to $\pm 6,000'$.

BOPE SCHEMATIC FOR DRILLING OPERATIONS
 CLASS 1 - NORMAL PRESSURE
 CROSS TIMBERS OPERATING COMPANY STANDARD

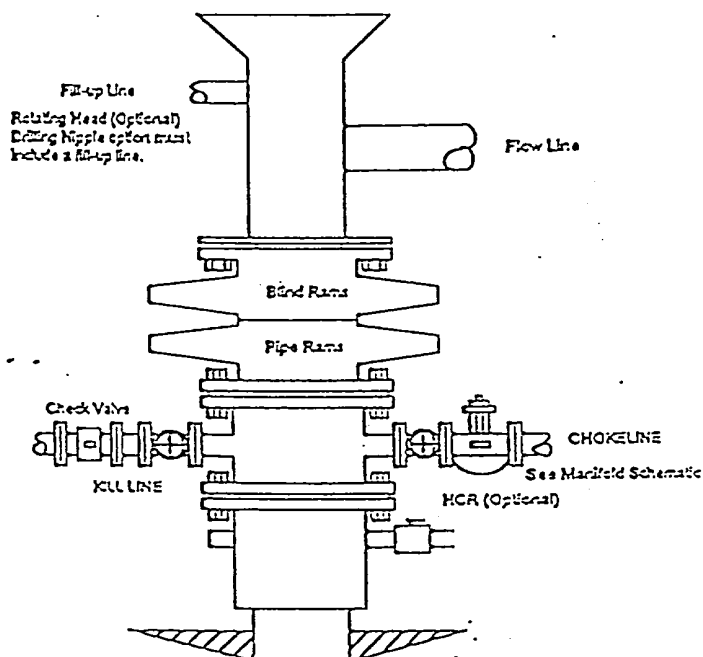

CHOKE MANIFOLD SCHEMATIC FOR DRILLING OPERATIONS
 2M SERVICE
 CROSS TIMBERS OPERATING COMPANY STANDARD

