

UNITED STATES
DEPARTMENT OF THE INTERIOR
BUREAU OF LAND MANAGEMENT

FORM APPROVED
OMB No. 1004-0136
Expires November 30, 2000

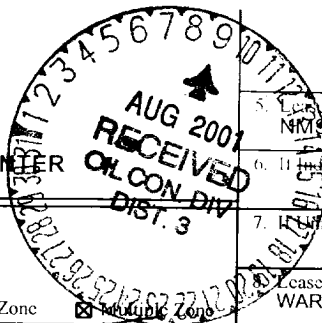

APPLICATION FOR PERMIT TO DRILL OR REENTER

1a. Type of Work: <input checked="" type="checkbox"/> DRILL <input type="checkbox"/> REENTER			5. Lease Serial No. NMSE - 077123
1b. Type of Well: <input type="checkbox"/> Oil Well <input checked="" type="checkbox"/> Gas Well <input type="checkbox"/> Other <input type="checkbox"/> Single Zone <input checked="" type="checkbox"/> Multiple Zones			6. Indian, Allottee or Tribe Name
2. Name of Operator AMOCO PRODUCTION COMPANY Contact: MARY CORLEY E-Mail: corleym@bp.com			7. Unit or CA Agreement, Name and No.
3a. Address P.O. BOX 3092 HOUSTON, TX 77253		3b. Phone No. (include area code) Ph: 281.366.4491 Fx: 281.366.0700	8. Lease Name and Well No. WARREN COM 3M
4. Location of Well (Report location clearly and in accordance with any State requirements. *) At surface Lot O 945FSL 2435FEL 36.40300 N Lat, 107.44400 W Lon At proposed prod. zone			9. API Well No. 30-045-30708
14. Distance in miles and direction from nearest town or post office* 16 MILES FROM BLOOMFIELD, NM			10. Field and Pool, or Exploratory BASIN DAKOTA/BLANCO MESAVERDE
15. Distance from proposed location to nearest property or lease line, ft. (Also to nearest drig. unit line, if any)	16. No. of Acres in Lease 312.28 DK 209.32 MV	11. Sec., T., R., M., or Blk. and Survey or Area 0 Sec 12 T28N R9W Mer NMP	
18. Distance from proposed location to nearest well, drilling, completed, applied for, on this lease, ft.	19. Proposed Depth 6864 MD	12. County or Parish SAN JUAN	
21. Elevations (Show whether DF, KB, RT, GL, etc.) 5778 GL	22. Approximate date work will start 07/26/2001	13. State NM	
17. Spacing Unit dedicated to this well 312.28 DK 267.50 MV			
20. BLM/BIA Bond No. on file			
23. Estimated duration			

24. Attachments

The following, completed in accordance with the requirements of Onshore Oil and Gas Order No. 1, shall be attached to this form:

- | | |
|---|--|
| 1. Well plat certified by a registered surveyor. | 4. Bond to cover the operations unless covered by an existing bond on file (see Item 20 above). |
| 2. A Drilling Plan. | 5. Operator certification |
| 3. A Surface Use Plan (if the location is on National Forest System Lands, the SUPO shall be filed with the appropriate Forest Service Office). | 6. Such other site specific information and/or plans as may be required by the authorized officer. |

25. Signature	Name (Printed/Typed) MARY CORLEY	Date 06/19/2001
Title AUTHORIZED REPRESENTATIVE		
Approved by (Signature) <i>/s/ Joel Farrell</i>	Name (Printed/Typed)	Date AUG - 6 2001
Title Office		

Application approval does not warrant or certify the applicant holds legal or equitable title to those rights in the subject lease which would entitle the applicant to conduct operations thereon.
Conditions of approval, if any, are attached.

Title 18 U.S.C. Section 1001 and Title 43 U.S.C. Section 1212, make it a crime for any person knowingly and willfully to make to any department or agency of the United States any false, fictitious or fraudulent statements or representations as to any matter within its jurisdiction.

Additional Operator Remarks (see next page)

Electronic Submission #5124 verified by the BLM Well Information System
For AMOCO PRODUCTION COMPANY, sent to the Farmington
Committed to AFMSS for processing by Maurice Johnson on 06/21/2001 ()

procedural review pursuant to 43 CFR 3165.3
and appeal pursuant to 43 CFR 3165.4,

SUBJECT TO COMPLIANCE WITH ATTACHED
"GENERAL REQUIREMENTS"

** ORIGINAL ** ORIGINAL ** ORIGINAL ** ORIGINAL ** ORIGINAL ** ORIGINAL ** ORIGINAL **

HOLD 0104 FOR NSL in Dakota

AMOCO

Form 3160-5
(August 1999)

UNITED STATES
DEPARTMENT OF THE INTERIOR
BUREAU OF LAND MANAGEMENT

SUNDRY NOTICES AND REPORTS ON WELLS
Do not use this form for proposals to drill or to re-enter an abandoned well. Use form 3160-3 (APD) for such proposals.

FORM APPROVED
OMB NO. 1004-0135
Expires: November 30, 2000

5. Lease Serial No.
NMSF - 077123

6. If Indian, Allottee or Tribe Name

7. If Unit or CA/Agreement, Name and/or No.

8. Well Name and No.
WARREN COM 3M

9. API Well No.
30-045-30708

10. Field and Pool, or Exploratory
BASIN DAKOTA/BLANCO MESAVERDE

11. County or Parish, and State
SAN JUAN COUNTY, NM

1. Type of Well
☐ Oil Well ☒ Gas Well ☐ Other

2. Name of Operator
AMOCO PRODUCTION COMPANY

Contact: MARY CORLEY
E-Mail: corleyml@bp.com

3a. Address
P.O. BOX 3092
HOUSTON, TX 77253

3b. Phone No. (include area code)
Ph: 281.366.4491
Fx: 281.366.0700

4. Location of Well (Footage, Sec., T., R., M., or Survey Description)
Sec 12 T28N R9W Mer SWSE 945FSL 2435FEL
36.40300 N Lat, 107.44400 W Lon

12. CHECK APPROPRIATE BOX(ES) TO INDICATE NATURE OF NOTICE, REPORT, OR OTHER DATA

TYPE OF SUBMISSION	TYPE OF ACTION			
<input checked="" type="checkbox"/> Notice of Intent	<input type="checkbox"/> Acidize	<input type="checkbox"/> Deepen	<input type="checkbox"/> Production (Start/Resume)	<input type="checkbox"/> Water Shut-Off
<input type="checkbox"/> Subsequent Report	<input type="checkbox"/> Alter Casing	<input type="checkbox"/> Fracture Treat	<input type="checkbox"/> Reclamation	<input type="checkbox"/> Well Integrity
<input type="checkbox"/> Final Abandonment Notice	<input type="checkbox"/> Casing Repair	<input type="checkbox"/> New Construction	<input type="checkbox"/> Recomplete	<input checked="" type="checkbox"/> APDCH
	<input type="checkbox"/> Change Plans	<input type="checkbox"/> Plug and Abandon	<input type="checkbox"/> Temporarily Abandon	
	<input type="checkbox"/> Convert to Injection	<input type="checkbox"/> Plug Back	<input type="checkbox"/> Water Disposal	

13. Describe Proposed or Completed Operation (clearly state all pertinent details, including estimated starting date of any proposed work and approximate duration thereof. If the proposal is to deepen directionally or recompleate horizontally, give subsurface locations and measured and true vertical depths of all pertinent markers and zones. Attach the Bond under which the work will be performed or provide the Bond No. on file with BLM/BIA. Required subsequent reports shall be filed within 30 days following completion of the involved operations. If the operation results in a multiple completion or recompleation in a new interval, a Form 3160-4 shall be filed once testing has been completed. Final Abandonment Notices shall be filed only after all requirements, including reclamation, have been completed, and the operator has determined that the site is ready for final inspection.)

Original APD filed 06/19/2001.

Original application indicated that the acreage dedication for the subject well in both the Dakota and Mesaverde Pools to be 312.28 acres. This was in error. Our records indicate 312.28 acres to be dedicated to the Dakota Pool and 269.88 acres to the Mesaverde Pool. Please find attached a correct "Form C-102" with the proper acreage assignment indicated to each of the Pools.

The Com agreement for the Dakota is being resubmitted.

14. I hereby certify that the foregoing is true and correct.

Electronic Submission #5687 verified by the BLM Well Information System
For AMOCO PRODUCTION COMPANY, sent to the Farmington
Committed to AFMSS for processing by Maurice Johnson on 07/16/2001 ()

Name (Printed/Typed) MARY CORLEY

Title AUTHORIZED REPRESENTATIVE

Signature

Date 07/16/2001

THIS SPACE FOR FEDERAL OR STATE OFFICE USE

Approved By	Title	Date
Conditions of approval, if any, are attached. Approval of this notice does not warrant or certify that the applicant holds legal or equitable title to those rights in the subject lease which would entitle the applicant to conduct operations thereon.	Office	

Title 18 U.S.C. Section 1001 and Title 43 U.S.C. Section 1212, make it a crime for any person knowingly and willfully to make to any department or agency of the United States any false, fictitious or fraudulent statements or representations as to any matter within its jurisdiction.

** ORIGINAL ** ORIGINAL ** ORIGINAL ** ORIGINAL ** ORIGINAL ** ORIGINAL ** ORIGINAL **



District I
1625 N. French Dr., Hobbs, NM 88240
District II
811 South First, Artesia, NM 88210
District III
1006 Rio Brazos Rd., Aztec, NM 87410
District IV
2040 South Pacheco, Santa Fe, NM 87505

State of New Mexico
Energy, Minerals & Natural Resources Department
OIL CONSERVATION DIVISION
2040 South Pacheco
Santa Fe, NM 87505

Form C-102
Revised August 15, 2000
Submit to Appropriate District Office
State Lease - 4 Copies
Fee Lease - 3 Copies
AMENDED REPORT

WELL LOCATION AND ACREAGE DEDICATION PLAT

¹ API Number 30-045-30708		² Pool Code 72319	³ Pool Name Blanco Mesaverde
⁴ Property Code 001211	⁵ Property Name Warren Com		⁶ Well Number 3M
⁷ OGRID No. 000778	⁸ Operator Name Amoco Production Company		⁹ Elevation 5778'

¹⁰ Surface Location									
UL or lot no. Unit 0	Section 12	Township 28N	Range 09W	Lot 1dn	Feet from 945	North/South South	Feet from 2435	East/West East	County San Juan

¹¹ Bottom Hole Location If Different From Surface									
UL or lot no.	Section	Township	Range	Lot 1dn	Feet from	North/South	Feet	East/West	County
¹² Dedicated Acres 269.88		¹³ Joint or Infill		¹⁴ Consolidation Code			¹⁵ Order No.		

NO ALLOWABLE WILL BE ASSIGNED TO THIS COMPLETION UNTIL ALL INTERESTS HAVE BEEN CONSOLIDATED OR A NON-STANDARD UNIT HAS BEEN APPROVED BY THE DIVISION

				¹⁷ OPERATOR CERTIFICATION I hereby certify that the information contained herein is true and complete to the best of my knowledge and belief. Signature Mary Corley Printed Name Sr. Regulatory Analyst Title 07/18/2001 Date	
				¹⁸ SURVEYOR CERTIFICATION I hereby certify that the well location shown on this plat was plotted from field notes of actual surveys made by me or under my supervision, and that the same is true and correct to the best of my belief. 1/24/2001 Date of Survey Signature and Seal of Professional Surveyor: Gary D Vann 7016 Certificate Number	

District I
1625 N. French Dr., Hobbs, NM 88240
District II
811 South Flyt, Artesia, NM 88210
District III
1000 Rio Brazos Rd., Aztec, NM 87410
District IV
2040 South Pacheco, Santa Fe, NM 87505

State of New Mexico
Energy, Minerals & Natural Resources Department
OIL CONSERVATION DIVISION
2040 South Pacheco
Santa Fe, NM 87505

Form C-102
Revised August 15, 2000

Submit to Appropriate District Office
State Lease - 4 Copies
Fee Lease - 3 Copies

AMENDED REPORT

WELL LOCATION AND ACREAGE DEDICATION PLAT

¹ API Number 30-045-30708		² Pool Code 71599	³ Pool Name Basin Dakota
⁴ Property Code 001211	⁵ Property Name Warren Com		⁶ Well Number 3M
⁷ OGRID No. 000778	⁸ Operator Name Amoco Production Company		⁹ Elevation 6445 5118

¹⁰ Surface Location

UL or lot no.	Section	Township	Range	Lot Idn	Feet from	North/South	Feet from	East/West	County
Unit O	12	28N	09W		945	South	2435	East	San Juan

¹¹ Bottom Hole Location If Different From Surface

UL or lot no.	Section	Township	Range	Lot Idn	Feet from	North/South	Feet	East/West	County
¹² Dedicated Acre 312.28		¹³ Joint or Infill		¹⁴ Consolidation Code		¹⁵ Order No. R 1814 # 23			

NO ALLOWABLE WILL BE ASSIGNED TO THIS COMPLETION UNTIL ALL INTERESTS HAVE BEEN CONSOLIDATED OR A NON-STANDARD UNIT HAS BEEN APPROVED BY THE DIVISION

						¹⁷ OPERATOR CERTIFICATION I hereby certify that the information contained herein is true and complete to the best of my knowledge and belief. Signature Mary Corley Printed Name Sr. Regulatory Analyst Title 07/18/2001 Date	
						¹⁸ SURVEYOR CERTIFICATION I hereby certify that the well location shown on this plat was plotted from field notes of actual surveys made by me or under my supervision, and that the same is true and correct to the best of my belief. 1/24/2001 Date of Survey Signature and Seal of Professional Surveyor: Gary D Vann 7016 Certificate Number	

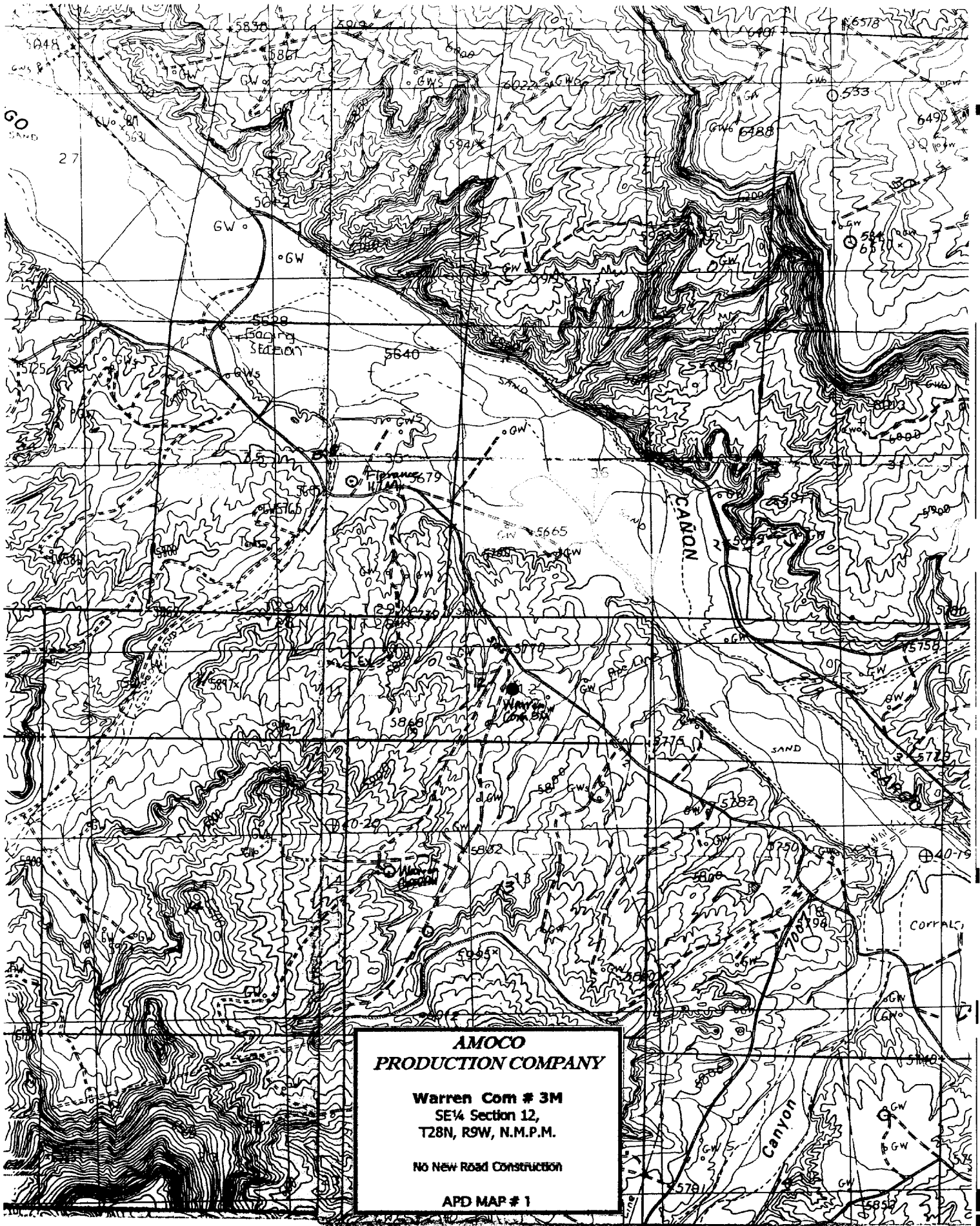

**AMOCO
PRODUCTION COMPANY**

**Warren Com # 3M
SE 1/4 Section 12,
T28N, R9W, N.M.P.M.**

No New Road Construction

APD MAP # 1

Amoco Production Company
BOP Pressure Testing Requirements

Well Name: Warren Com 3M
County: San Juan State: New Mexico

Formation	TVD	Anticipated Bottom Hole Pressure	Maximum Anticipated Surface Pressure **
Ojo Alamo	1483		
Fruitland Coal	2093		
PC	2375		
Lewis Shale	2425		
Cliff House	3985	500	0
Menefee Shale	4140		
Point Lookout	4560	600	0
Mancos	4663		
Dakota	6472	2600	1574

** Note: Determined using the following formula: $ABHP - (.22 * TVD) = ASP$

Requested BOP Pressure Test Exception: 3000 PSI

SAN JUAN BASIN
Dakota Formation
Pressure Control Equipment

Background

The objective Dakota formation maximum surface pressure is anticipated to be less than 1000 PSI, based on shut-in surface pressures from adjacent wells. Pressure control equipment working pressure minimum requirements are therefore 2000 PSI. Equipment to be used will conform to API RP-53 (Figure 2.C.2) for a 2000 PSI system per Federal Onshore Order No. 2. Due to available conventional equipment within the area, 3000 PSI rated pressure control equipment will typically be utilized in a double ram type arrangement. Regional drilling rights to be utilized have substructure height limitations which exclude the use of annular preventers; therefore a rotating head will be installed above these rams. This pressure control equipment will be utilized for conventional drilling below conductor to total depth in the Basin Dakota. No abnormal temperature, pressure, or H2S anticipated.

Equipment Specification

Interval

BOP Equipment

Below conductor casing to total depth
11" nominal or 7 1/16",3000 PSI
double ram preventer with rotating head.

All ram type preventers and related control equipment will be hydraulically tested to 250 PSI (low pressure) and 2000 PSI (high pressure), upon installation, following any repairs or equipment replacements, or at 30 day intervals. Accessories to BOP equipment will include kelly cock, upper kelly cock with a handle available, floor safety valves and choke manifold which will also be tested to equivalent pressure.