

NEW MEXICO OIL CONSERVATION COMMISSION
Well Location and Acreage Dedication Plat

Section A.

Date April 22, 1959

Operator Sunset International Petroleum Corp. Lease SW 047039 B
Well No. 1-E Unit Letter G Section 17 Township 28N Range 10W NMPM
Located 1846 Feet From North Line, 1850 Feet From East Line
County San Juan G. L. Elevation 5863.0 Dedicated Acreage 320 Acres
Name of Producing Formation Dakota Pool Undesignated

1. Is the Operator the only owner* in the dedicated acreage outlined on the plat below?
Yes X No .
2. If the answer to question one is "no," have the interests of all the owners been consolidated by communitization agreement or otherwise? Yes No . If answer is "yes," Type of Consolidation
3. If the answer to question two is "no," list all the owners and their respective interests below:

Owner

Land Description

MAY 12 1959

AMENDED REPORT TO CORRECT ACREAGE DEDICATION PLAT FROM 160 ACRES TO 320 ACRES

Section B

REF. GLO Plat dated 19 July 1915

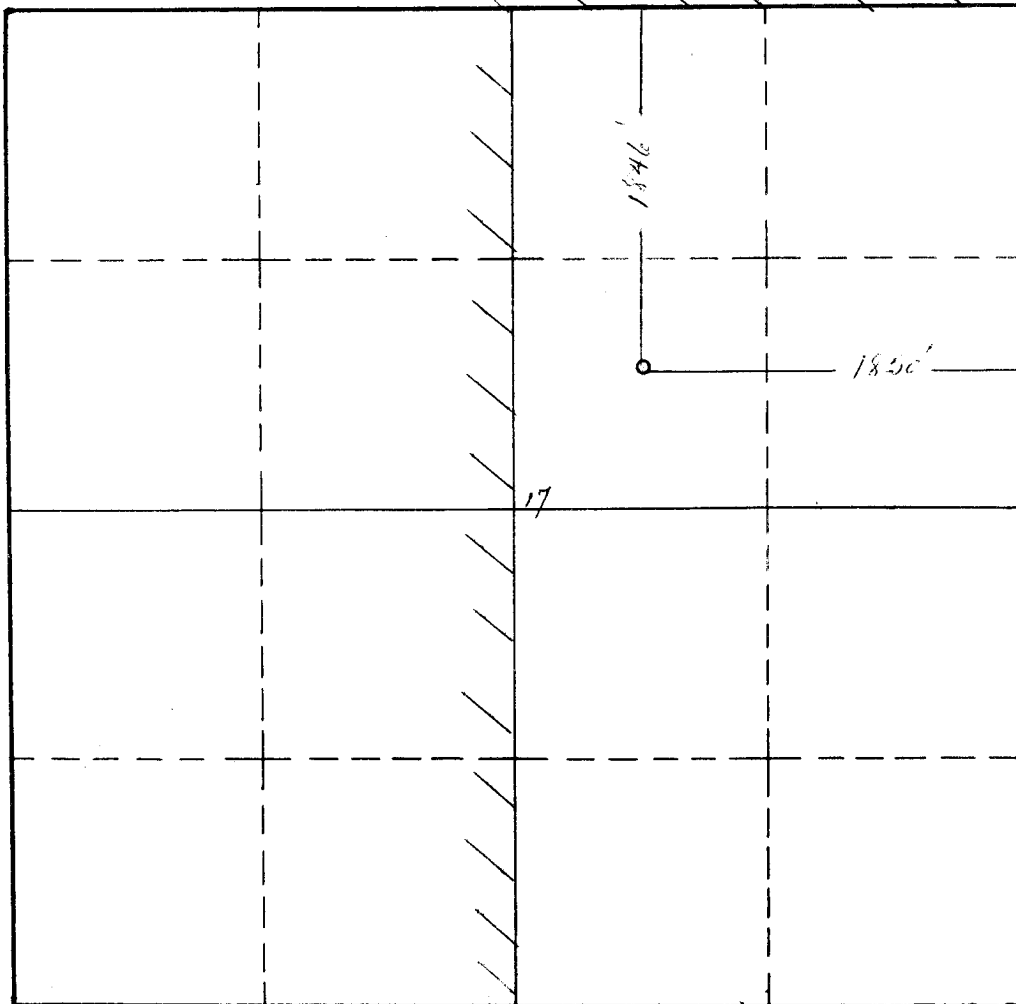

This is to certify that the information in Section A above is true and complete to the best of my knowledge and belief.

Sunset International Pet. Corp.
(Operator)

E. E. Mayo
(Representative)

P. O. Box 1527, Denver, Colo.
Address

This is to certify that the well location shown on the plat in Section B was plotted from field notes of actual surveys made by me or under my supervision and that the same is true and correct to the best of my knowledge and belief.

Date Surveyed 4 Nov. 1958

Original signed by James P. Reese
Registered Professional
Engineer and/or Land Surveyor.

Certificate No. 1463

(See instructions for completing this form on the reverse side)

INSTRUCTIONS FOR COMPLETION:

1. Operator shall furnish and certify to the information called for in Section A.
2. Operator shall outline the dedicated acreage for both oil and gas wells on the plat in Section B.
3. A registered professional engineer or land surveyor registered in the State of New Mexico or approved by the Commission shall show on the plat the location of the well and certify this information in the space provided.
4. All distances shown on the plat must be from the outer boundaries of Section.
5. If additional space is needed for listing owners and their respective interests as required in question 3, Section A, please use space below

OIL CONSERVATION COMMISSION		
AZTEC DISTRICT OFFICE		
No. Copies Received		
DISTRIBUTION		
NO.		
DATE		
State		
County		
Production Office		
State Land Office		
U. S. G. S.		
Transporter		
File		

* "Owner" means the person who has the right to drill into and to produce from any pool and to appropriate the production either for himself or for himself and another. (65-3-29 (e) NMSA 1953 Comp.)