

Well Location and Acreage Dedication PlatDate 7-22-65

Section A.

Operator TENNECO OIL COMPANY Lease Omler "A"
 Well No. Omler 15 Unit Letter G Section 25 Township 28 North Range 10 West NMPM
 Located 1850 Feet From North Line, 1760 Feet From East Line
 County San Juan G. L. Elevation 5873' ungraded Dedicated Acreage 320 Acres
 Name of Producing Formation Dakota Pool Dakota

1. Is the Operator the only owner in the dedicated acreage outlined on the plat below?

Yes No 2. If the answer to question one is "no", have the interests of all the owners been consolidated by communitization agreement or otherwise? Yes No . If answer is "yes", Type of Consolidation.

3. If the answer to question two is "no", list all the owners and their respective interests below:

OwnerLand Description

Section B.

This is to certify that the information in Section A above is true and complete to the best of my knowledge and belief.

Tenneco Oil Co.

Original Signed (Operator)
HAROLD C. NICHOLS

(Representative)

Box 1714

(Address)

Durango,Colorado

Note: All distances must be from outer boundaries of section.

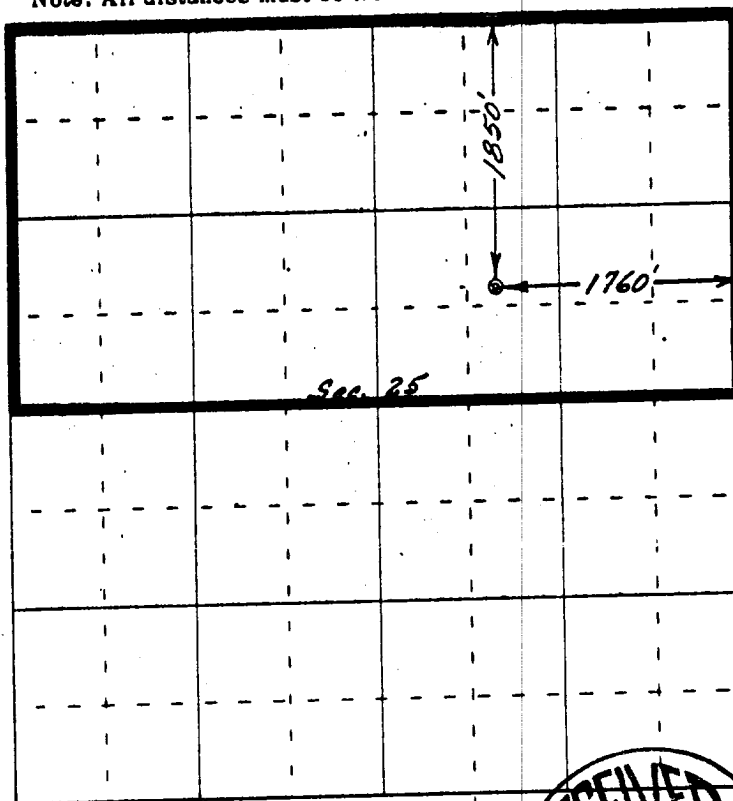

0 330 660 990 1320 1650 1980 2310 2640 2000 0
 Scale 4 inches equal 1 mile

This is to certify that the above plat was prepared from field notes of actual surveys made by me or under my supervision and that the same are true and correct to the best of my knowledge and belief.

Date Surveyed 23 April 1965

Registered Professional Engineer and/or Land Surveyor

Robert H. Ernst, N. Mex. PE & LS 2463

(Seal)

ERNST ENGINEERING CO
 Durango, Colorado

