

(SUBMIT IN TRIPLICATE)

UNITED STATES
DEPARTMENT OF THE INTERIOR
GEOLOGICAL SURVEY

Land Office Santa Fe

Lease No. SF 047117-B

Unit SE/4, SW/4, Sec. 13
T-28N, R-11 W, N.M.P.M.
San Juan Cty., New Mexico

SUNDRY NOTICES AND REPORTS ON WELLS

NOTICE OF INTENTION TO DRILL.....	<input checked="" type="checkbox"/>	SUBSEQUENT REPORT OF WATER SHUT-OFF.....
NOTICE OF INTENTION TO CHANGE PLANS.....	<input type="checkbox"/>	SUBSEQUENT REPORT OF SHOOTING OR ACIDIZING.....
NOTICE OF INTENTION TO TEST WATER SHUT-OFF.....	<input type="checkbox"/>	SUBSEQUENT REPORT OF ALTERING CASING.....
NOTICE OF INTENTION TO RE-DRILL OR REPAIR WELL.....	<input type="checkbox"/>	SUBSEQUENT REPORT OF RE-DRILLING OR REPAIR.....
NOTICE OF INTENTION TO SHOOT OR ACIDIZE.....	<input type="checkbox"/>	SUBSEQUENT REPORT OF ABANDONMENT.....
NOTICE OF INTENTION TO PULL OR ALTER CASING.....	<input type="checkbox"/>	SUPPLEMENTARY WELL HISTORY.....
NOTICE OF INTENTION TO ABANDON WELL.....	<input type="checkbox"/>	

(INDICATE ABOVE BY CHECK MARK NATURE OF REPORT, NOTICE, OR OTHER DATA)

October 25, 1962, 19 62

Well No. 24-B/ is located 990 ft. from KS line and 1650 ft. from EW line of sec. 13
SE/4, SW/4, Sec. 13 28-N 11-W N.M.P.M.
(1/4 Sec. and Sec. No.) (Twp.) (Range) (Meridian)
Basin Dakota San Juan New Mexico
(Field) (County or Subdivision) (State or Territory)

The elevation of the derrick floor above sea level is 5854 ft. G.L.

DETAILS OF WORK

(State names of and expected depths to objective sands; show sizes, weights, and lengths of proposed casings; indicate mudding jobs, cementing points, and all other important proposed work)

1. The objective sand is the Dakota formation anticipated at approx. 6300'.
2. Proposed casing program: 250', 8-5/8", O.D., 32.00#, J-55 cemented to surface.
6580', 4-1/2", O.D., 10.50#, J-55 cemented w/250 sks.
3. Run 4-1/2" stage collar, set below Pictured Cliffs formation, cement w/300 sks.
4. Rotary tools will be employed from surface to T.D. Pipe will be set at approx. 6580 ft.
5. Estimated T.D. is 6580'.
6. Well will be sand fraced in an effort to stimulate Production.

I understand that this plan of work must receive approval in writing by the Geological Survey before operations may be commenced.

Company SOUTHERN UNION PRODUCTION COMPANY

Address P. O. Box 808

Farmington, New Mexico

By L. S. Muennink
Title Area Superintendent

ILLECIBLE

NEW MEXICO OIL CONSERVATION COMMISSION

Well Location and Acreage Dedication Plat

Section A.

Date October 25, 1962

Operator SOUTHERN UNION PRODUCTION COMPANY Lease ANGEL PEAK
Well No. 24-B Unit Letter N Section 13 Township 28 NORTH Range 11 WEST NMPM
Located 990 Feet From the SOUTH Line, 1650 Feet From the WEST Line
County SAN JUAN G. L. Elevation 5854.0 Dedicated Acreage 380 Acres
Name of Producing Formation Dakota Pool Basin Dakota

1. Is the Operator the only owner in the dedicated acreage outlined on the plat below?
Yes X No _____
2. If the answer to question one is "no", have the interests of all the owners been consolidated by communitization agreement or otherwise? Yes _____ No _____. If answer is "yes", Type of Consolidation.

3. If the answer to question two is "no", list all the owners and their respective interests below:

Owner

Land Description

Section B.

This is to certify that the information in Section A above is true and complete to the best of my knowledge and belief.

Southern Union Prod. Co.

(Operator)
L. S. Muenink

(Representative)
P. O. Box 808

(Address)
Farmington, New Mexico

Ref: GLO plat dated 19 July 1915

Note: All distances must be from outer boundaries of section.

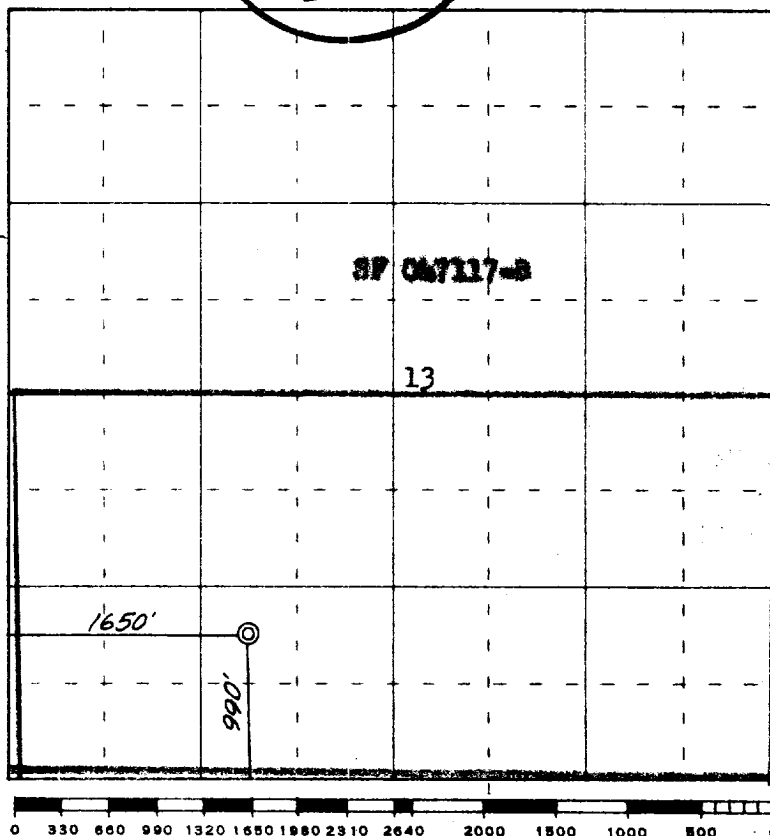

Scale 4 inches equal 1 mile

This is to certify that the above plat was prepared from field notes of actual surveys made by me or under my supervision and that the same are true and correct to the best of my knowledge and belief.

Date Surveyed 22 October 1962

James P. Leese
Registered Professional Engineer and/or Land Surveyor
James P. Leese, N. Mex. Reg. No. 1463

Farmington, New Mexico