

UNITED STATES
DEPARTMENT OF THE INTERIOR
GEOLOGICAL SURVEY

SUNDRY NOTICES AND REPORTS ON WELLS

(Do not use this form for proposals to drill or to deepen or plug back to a different reservoir. Use Form 9-331-C for such proposals.)

1. oil ☐ well gas ☒ well other ☐
2. NAME OF OPERATOR
Getty Oil Company
3. ADDRESS OF OPERATOR
P.O. Box 3360, Casper, WY 82602
4. LOCATION OF WELL (REPORT LOCATION CLEARLY. See space 17 below.)
AT SURFACE: 1100' FSL & 1520' FEL
AT TOP PROD. INTERVAL: same
AT TOTAL DEPTH: same
16. CHECK APPROPRIATE BOX TO INDICATE NATURE OF NOTICE, REPORT, OR OTHER DATA

REQUEST FOR APPROVAL TO:

- TEST WATER SHUT-OFF ☐
FRACTURE TREAT ☐
SHOOT OR ACIDIZE ☐
REPAIR WELL ☐
PULL OR ALTER CASING ☐
MULTIPLE COMPLETE ☐
CHANGE ZONES ☐
ABANDON* ☐

(other) Change assigned acreage ☒

SUBSEQUENT REPORT OF:

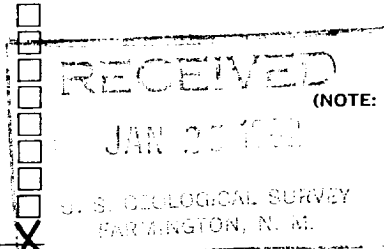

5. LEASE
NM 048569
6. IF INDIAN, ALLOTTEE OR TRIBE NAME
-
7. UNIT AGREEMENT NAME
-
8. FARM OR LEASE NAME
Mexico Federal "S"
9. WELL NO.
1
10. FIELD OR WILDCAT NAME
Bloomfield Chacra
11. SEC., T., R., M., OR BLK. AND SURVEY OR AREA
Section 9-T28N-R10W
12. COUNTY OR PARISH San Juan 13. STATE New Mexico
14. API NO.
-
15. ELEVATIONS (SHOW DF, KDB, AND WD)
5835' GR

(NOTE: Report results of multiple completion or zone change on Form 9-330.)

17. DESCRIBE PROPOSED OR COMPLETED OPERATIONS (Clearly state all pertinent details, and give pertinent dates, including estimated date of starting any proposed work. If well is directionally drilled, give subsurface locations and measured and true vertical depths for all markers and zones pertinent to this work.)*

Getty Oil Company proposes to change the assigned acreage for the Mexico Federal "S" #1 as follows:

From - The E 1/2 and the E 1/2 of the W 1/2 of Section 9
To - The E 1/2 (only) of Section 9



Subsurface Safety Valve: Manu. and Type _____ Set @ _____ Ft.

18. I hereby certify that the foregoing is true and correct Area

SIGNED [Signature] TITLE Superintendent DATE 1-19-82

(This space for Federal or State office use)

APPROVED BY _____ TITLE _____ DATE ACCEPTED FOR RECORD
CONDITIONS OF APPROVAL, IF ANY:

JAN 26 1982

*See Instructions on Reverse Side

FARMINGTON DISTRICT

BY RB

NMOCC



Getty Oil Company

P.O. Box 3360, Casper, Wyoming 82602-3360

Central Exploration and Production Division

January 14, 1982

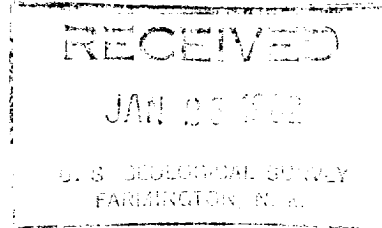

Mr. Frank Chavez
New Mexico Oil Conservation Commission
1000 Rio Brazos Road
Aztec, New Mexico 87410

RE: Mexico Federal S No. 1
Section 9-T28N-R10W
San Juan County, New Mexico

Dear Mr. Chavez:

Getty Oil is asking administrative approval for a non standard unit on the subject well. Section 9 is an unorthodox section because of governmental surveys, it contains 256.58 acres. The E 1/2 of the Section containing 128.69 acres is the acreage that we are asking to be assigned to our subject well, in accordance with Rule 104. D. II, concerning well spacing in the State of New Mexico.

Attached is a C-102 form showing Section 9.

Very Truly Yours,
GETTY OIL COMPANY

A handwritten signature in dark ink, appearing to read "D. W. Bowers".

D. W. Bowers
Area Superintendent

RR/gr
Attachment

All distances must be from the outer boundaries of the Section.

Operator Getty Oil Company		Lease Mexico Federal "S"		Well No. 1
Unit Letter 0	Section 9	Township 28N	Range 10W	County San Juan
Actual Footage Location of Well: 1100 feet from the South line and 1520 feet from the East line				
Ground Level Elev. 5835'	Producing Formation Chacra	Pool Undesignated	Dedicated Acreage: 128.69 Acres	

1. Outline the acreage dedicated to the subject well by colored pencil or hatchure marks on the plat below.
2. If more than one lease is dedicated to the well, outline each and identify the ownership thereof (both as to working interest and royalty).
3. If more than one lease of different ownership is dedicated to the well, have the interests of all owners been consolidated by communitization, unitization, force-pooling, etc?

☐ Yes ☐ No If answer is "yes," type of consolidation _____

If answer is "no," list the owners and tract descriptions which have actually been consolidated. (Use reverse side of this form if necessary.) _____

No allowable will be assigned to the well until all interests have been consolidated (by communitization, unitization, forced-pooling, or otherwise) or until a non-standard unit, eliminating such interests, has been approved by the Division.

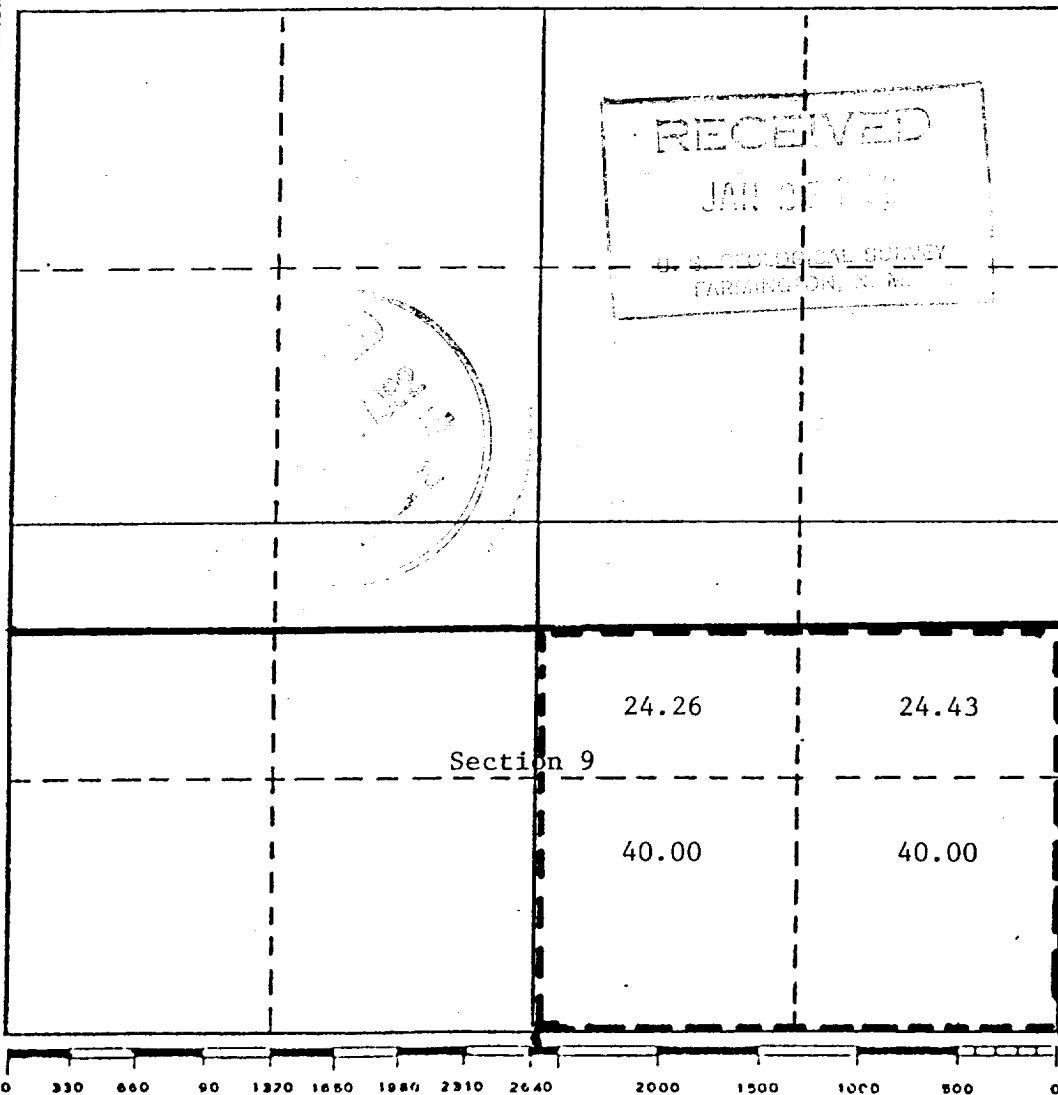

CERTIFICATION

I hereby certify that the information contained herein is true and complete to the best of my knowledge and belief.

Name _____
Position **Area Superintendent**
Company **Getty Oil Company**
Date **1-19-82**

I hereby certify that the well location shown on this plat was plotted from field notes of actual surveys made by me or under my supervision, and that the same is true and correct to the best of my knowledge and belief.

Date Surveyed _____
Registered Professional Engineer and/or Land Surveyor _____
Certificate No. _____