

UNITED STATES
DEPARTMENT OF THE INTERIOR
GEOLOGICAL SURVEY

SUNDRY NOTICES AND REPORTS ON WELLS

(Do not use this form for proposals to drill or to deepen or plug back to a different reservoir. Use Form 9-331-C for such proposals.)

1. oil well ☐ gas well ☒ other ☐
2. NAME OF OPERATOR
Tenneco Oil Company
3. ADDRESS OF OPERATOR
P. O. Box 3249, Englewood, CO 80155
4. LOCATION OF WELL (REPORT LOCATION CLEARLY. See space 17 below.)
AT SURFACE: 850' FWL 1120' FNL
AT TOP PROD. INTERVAL: same proposed
AT TOTAL DEPTH:

16. CHECK APPROPRIATE BOX TO INDICATE NATURE OF NOTICE, REPORT, OR OTHER DATA

REQUEST FOR APPROVAL TO:

TEST WATER SHUT-OFF ☐
FRACTURE TREAT ☐
SHOOT OR ACIDIZE ☐
REPAIR WELL ☐
PULL OR ALTER CASING ☐
MULTIPLE COMPLETE ☐
CHANGE ZONES ☐
ABANDON* ☐
(other) ☐ Move location

SUBSEQUENT REPORT OF:

☐
☐
☐
☐
☐
☐
☐
☐
☐
☐

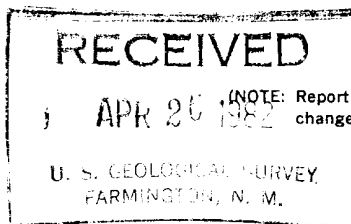

5. LEASE
USA SF-077085
6. IF INDIAN, ALLOTTEE OR TRIBE NAME
7. UNIT AGREEMENT NAME
8. FARM OR LEASE NAME
Omler "A"
9. WELL NO.
15
10. FIELD OR WILDCAT NAME
Und. Fruitland
11. SEC., T., R., M., OR BLK. AND SURVEY OR AREA
Sec. 26, T28N R10W
12. COUNTY OR PARISH
San Juan
13. STATE
NM
14. API NO.
15. ELEVATIONS (SHOW DF, KDB, AND WD)
5808' ground

17. DESCRIBE PROPOSED OR COMPLETED OPERATIONS (Clearly state all pertinent details, and give pertinent dates, including estimated date of starting any proposed work. If well is directionally drilled, give subsurface locations and measured and true vertical depths for all markers and zones pertinent to this work.)*

Tenneco respectfully requests permission to move the above referenced location to 1675' FNL, 1830' FWL to a better geological site. Due to the recent completion of wells in the area, our objective horizon would appear to be non-productive at the original site.

Subsurface Safety Valve: Manu. and Type _____ Set @ _____ Ft.

18. I hereby certify that the foregoing is true and correct

SIGNED M. L. Freeman TITLE Adm. Supv. DATE 4/23/82

(This space for Federal or State office use)

APPROVED BY _____ TITLE _____ DATE _____
CONDITIONS OF APPROVAL, IF ANY:

*See Instructions on Reverse Side

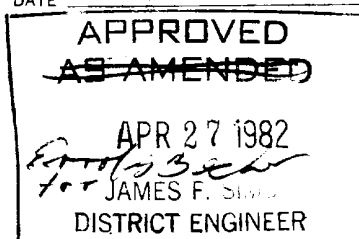

OIL CONSERVATION DIVISION

P. O. BOX 7088

SANTA FE, NEW MEXICO 87501

Form O-100
Revised 10-1-78STATE OF NEW MEXICO
ENERGY AND MINERALS DEPARTMENT

All distances must be from the outer boundaries of the Section.

Owner TENNECO OIL COMPANY		Lease WELDER "A"		Well No. 25
Unit Letter F	Section 26	Township 23N	Range 10W	County San Juan
Actual Footage Location of Well:				
1675	feet from the North	Line and 1830	feet from the West	Line
Ground Level Elev. 5788	Producing Formation Fruitland	Pool Und. Fruitland	Dedicated Acreage: 160	Acres

- Outline the acreage dedicated to the subject well by colored pencil or hachure marks on the plat below.
- If more than one lease is dedicated to the well, outline each and identify the ownership thereof (both as to working interest and royalty).
- If more than one lease of different ownership is dedicated to the well, have the interests of all owners been consolidated by communitization, unitization, force-pooling, etc?

☐ Yes ☐ No If answer is "yes," type of consolidation _____

If answer is "no," list the owners and tract descriptions which have actually been consolidated. (Use reverse side of this form if necessary.) _____

No allowable will be assigned to the well until all interests have been consolidated (by communitization, unitization, forced-pooling, or otherwise) or until a non-standard unit, eliminating such interests, has been approved by the Commission.

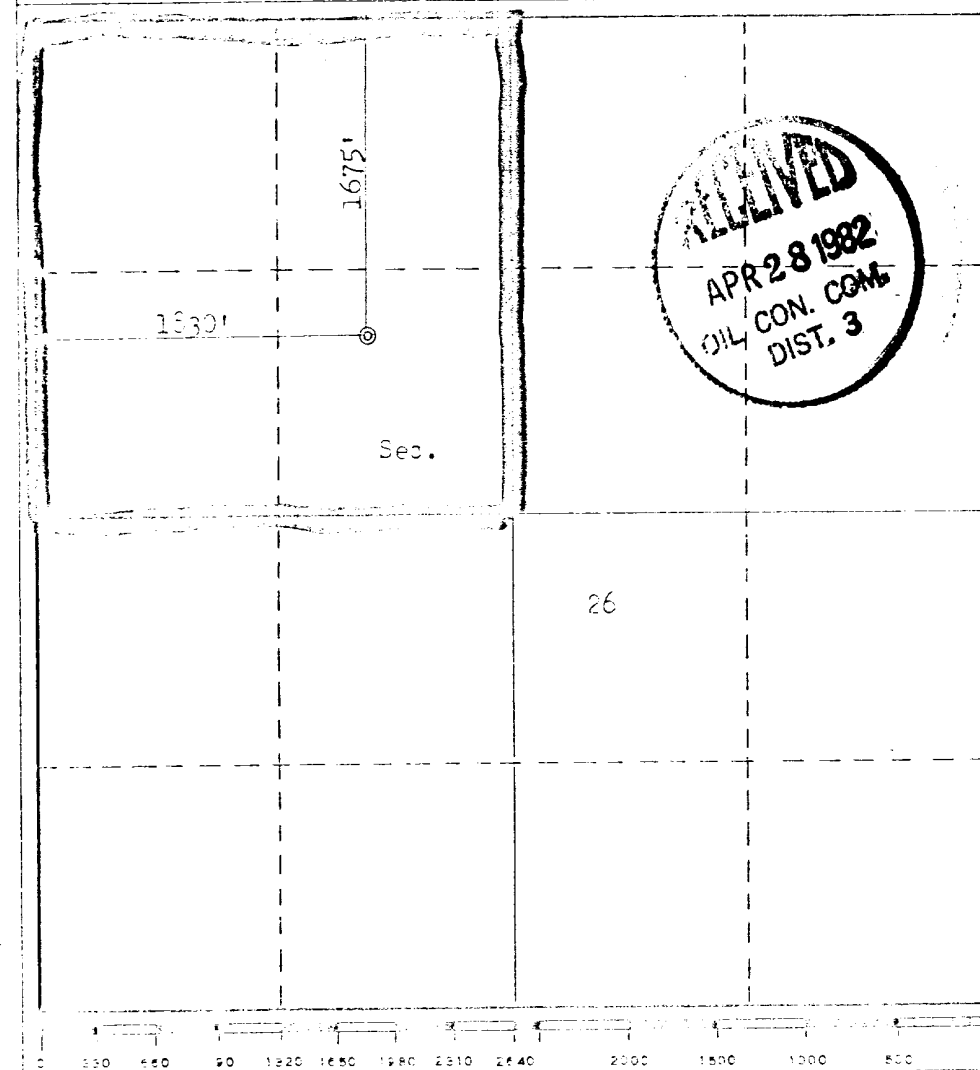

CERTIFICATION

I hereby certify that the information contained herein is true and complete to the best of my knowledge and belief.

Ken Russell
Name
Ken Russell
Position
Sr. Production Analyst
Company
Tenneco Oil Co.
Date
4-26-82

I hereby certify that the well location shown on this plat was plotted from field notes of actual surveys made by me or under my supervision, and that the same is true and correct to the best of my knowledge and belief.

Date Surveyed

April 28 1982
Registered
and/or the Surveyor
Fred B. Kern
Certification No.
3950

