

UNITED STATES
DEPARTMENT OF THE INTERIOR
BUREAU OF LAND MANAGEMENT

30-045-28258

APPLICATION FOR PERMIT TO DRILL, DEEPEN, OR PLUG BACK

| | | | |
|---|--|---|--|
| 1a. TYPE OF WORK DRILL <input checked="" type="checkbox"/> DEEPEN <input type="checkbox"/> PLUG BACK <input type="checkbox"/> | | 5. LEASE DESIGNATION AND SERIAL NO. SF077383 | |
| b. TYPE OF WELL OIL WELL <input type="checkbox"/> GAS WELL <input checked="" type="checkbox"/> OTHER <input type="checkbox"/> | | 6. IF INDIAN, ALLOTTEE OR TRIBE NAME | |
| 2. NAME OF OPERATOR D.J. Simmons | | 7. UNIT AGREEMENT NAME | |
| 3. ADDRESS OF OPERATOR P.O. Box 1469, Farmington, NM 87499 | | 8. FARM OR LEASE NAME NOE Com 27 | |
| 4. LOCATION OF WELL (Report location clearly and in accordance with any State requirements.) At surface: 2073' 1413' 760' FNL, 640' FEL At proposed prod. zone | | 9. WELL NO. #1 | |
| 14. DISTANCE IN MILES AND DIRECTION FROM NEAREST TOWN OR POST OFFICE* Seven miles southeast of Bloomfield, NM | | 10. FIELD AND POOL, OR WILDCAT Basin Fruitland | |
| 15. DISTANCE FROM PROPOSED* LOCATION TO NEAREST PROPERTY OR LEASE LINE, FT. (Also to nearest drilg. unit line, if any) 640' | | 11. SEC., T., R., M., OR BLK. AND SURVEY OR AREA G Sec. 27, T28N, R10W | |
| 16. NO. OF ACRES IN LEASE 640 1280 | | 12. COUNTY OR PARISH San Juan | |
| 17. NO. OF ACRES ASSIGNED TO THIS WELL E/320 | | 13. STATE NM | |
| 18. DISTANCE FROM PROPOSED LOCATION* TO NEAREST WELL, DRILLING, COMPLETED, OR APPLIED FOR, ON THIS LEASE, FT. 152' | | 19. PROPOSED DEPTH 2073' | |
| 20. ROTARY OR CABLE TOOLS Rotary | | 21. APPROX. DATE WORK WILL START* ASAP | |
| 21. ELEVATIONS (Show whether DF, RT, GR, etc.) 5922' 5858' | | 22. APPROX. DATE WORK WILL START* ASAP | |

| 23. PROPOSED CASING AND CEMENTING PROGRAM | | | | |
|---|----------------|-----------------|---------------|----------------------------|
| SIZE OF HOLE | SIZE OF CASING | WEIGHT PER FOOT | SETTING DEPTH | GENERAL QUANTITY OF CEMENT |
| 12 1/4" | 8 5/8" | 24.0# | 200' | 140 sks. (circ.) |
| 7 7/8" | 4 1/2" | 10.5# | 2073' | 515 sks. (circ.) |

THE FRUITLAND FORMATION WILL BE COMPLETED
A 3000 PSI WP AND 6000 PSI TEST DOUBLE GATE PREVENTER EQUIPPED WITH
BLIND AND PIPE RAMS WILL BE USED FOR BLOWOUT PREVENTION ON THIS WELL.
THIS GAS IS DEDICATED
THE W/2 OF SECTION 23 IS DEDICATED TO THIS WELL.

RECEIVED
SEP 24 1990
OIL CON. DIV.
DIST. 3

IN ABOVE SPACE DESCRIBE PROPOSED PROGRAM: If proposal is to deepen or plug back, give data on present productive zone and proposed new productive zone. If proposal is to drill or deepen directionally, give pertinent data on subsurface locations and measured and true vertical depths. Give blowout preventer program, if any.

| | |
|---|---------------------|
| 24. SIGNED <u>[Signature]</u> TITLE <u>Petroleum Engineer</u> DATE <u>6-18-90</u> | |
| (This space for Federal or State office use) | |
| PERMIT NO. _____ | APPROVAL DATE _____ |
| APPROVED BY _____ | TITLE _____ |
| CONDITIONS OF APPROVAL, IF ANY: | |

*See Instructions On Reverse Side

OIL CONSERVATION DIVISION

P.O. Box 2088
Santa Fe, New Mexico 87504-2088

DISTRICT I
P.O. Box 1980, Hobbs, NM 88240

DISTRICT II
P.O. Drawer DD, Artesia, NM 88210

DISTRICT III
1000 Rio Brazos Rd., Aztec, NM 87410

WELL LOCATION AND ACREAGE DEDICATION PLAT

All Distances must be from the outer boundaries of the section

| | | | | | |
|--|---------------------|----------------------|---------------------------|-----------------------------|-------------------|
| Operator D. J. Simmons | | | Lease Noe Com. | | Well No. 27 #1 |
| Unit Letter G | Section 27 | Township 28 North | Range 10 West | County NMPM | San Juan |
| Actual Footage Location of Well: 2075 feet from the North line and 1475 feet from the East line | | | | | |
| Ground level Elev. 5858 | Producing Formation | | Pool Brazos River Pool | Dedicated Acreage: Acres | |

- Outline the acreage dedicated to the subject well by colored pencil or hatchure marks on the plat below.
- If more than one lease is dedicated to the well, outline each and identify the ownership thereof (both as to working interest and royalty).
- If more than one lease of different ownership is dedicated to the well, have the interest of all owners been consolidated by communization, unitization, force-pooling, etc.?
☐ Yes ☐ No If answer is "yes" type of consolidation _____
If answer is "no" list the owners and tract descriptions which have actually been consolidated. (Use reverse side of this form if necessary.)
No allowable will be assigned to the well until all interests have been consolidated (by communization, unitization, forced-pooling, or otherwise) or until a non-standard unit, eliminating such interest, has been approved by the Division.

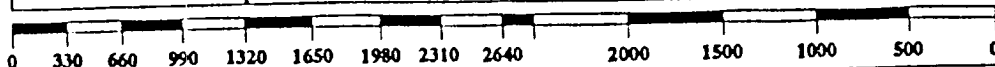
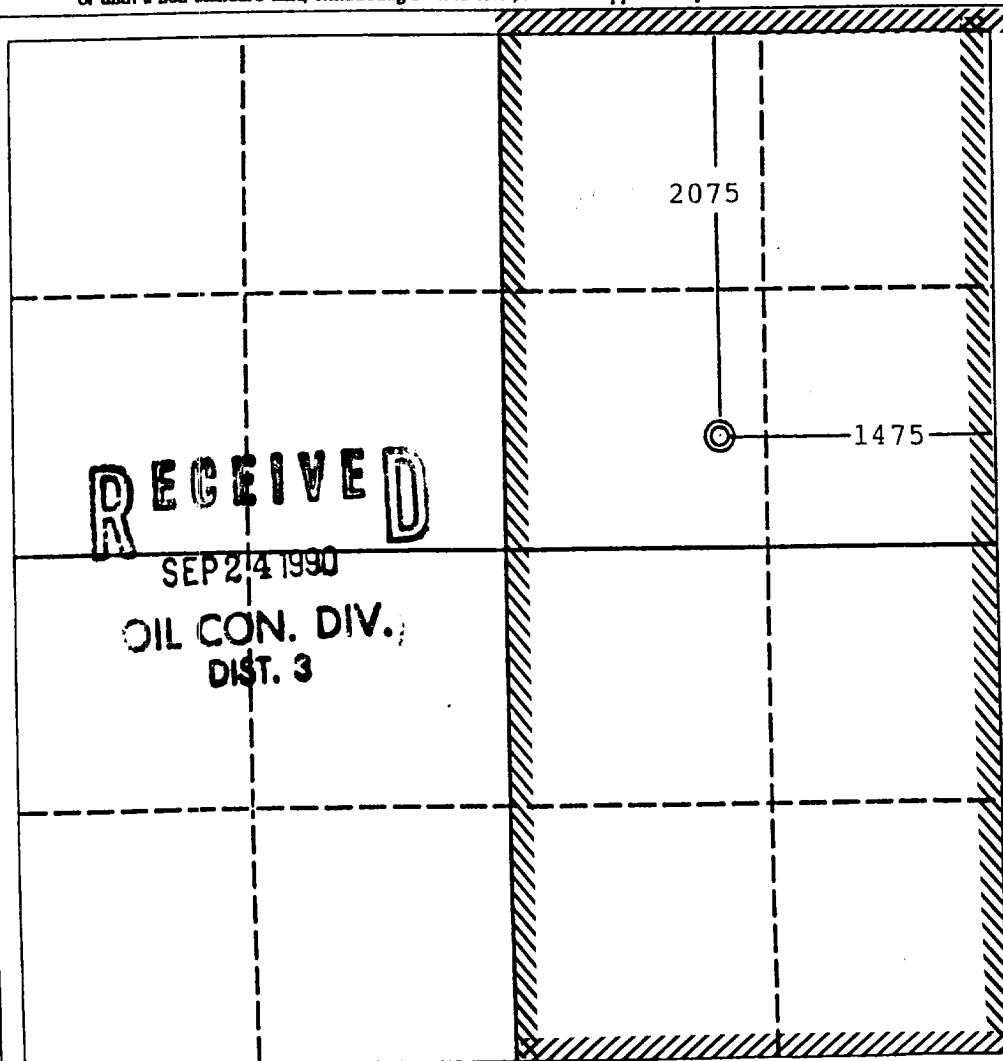

OPERATOR CERTIFICATION

I hereby certify that the information contained herein is true and complete to the best of my knowledge and belief.

Signature
Red Pinkett
Printed Name
Petroleum Engineer
Position
D.J. Simmons
Company
August 30, 1990
Date

SURVEYOR CERTIFICATION

I hereby certify that the well location shown on this plat was plotted from field notes of actual surveys made by me or under my supervision, and that the same is true and correct to the best of my knowledge and belief.

August 30, 1990

Date Surveyed

Signature
Professional Surveyor

Certificate No.

Clifton S. Sims

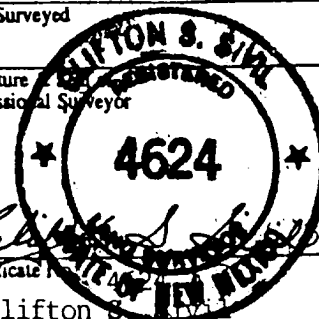

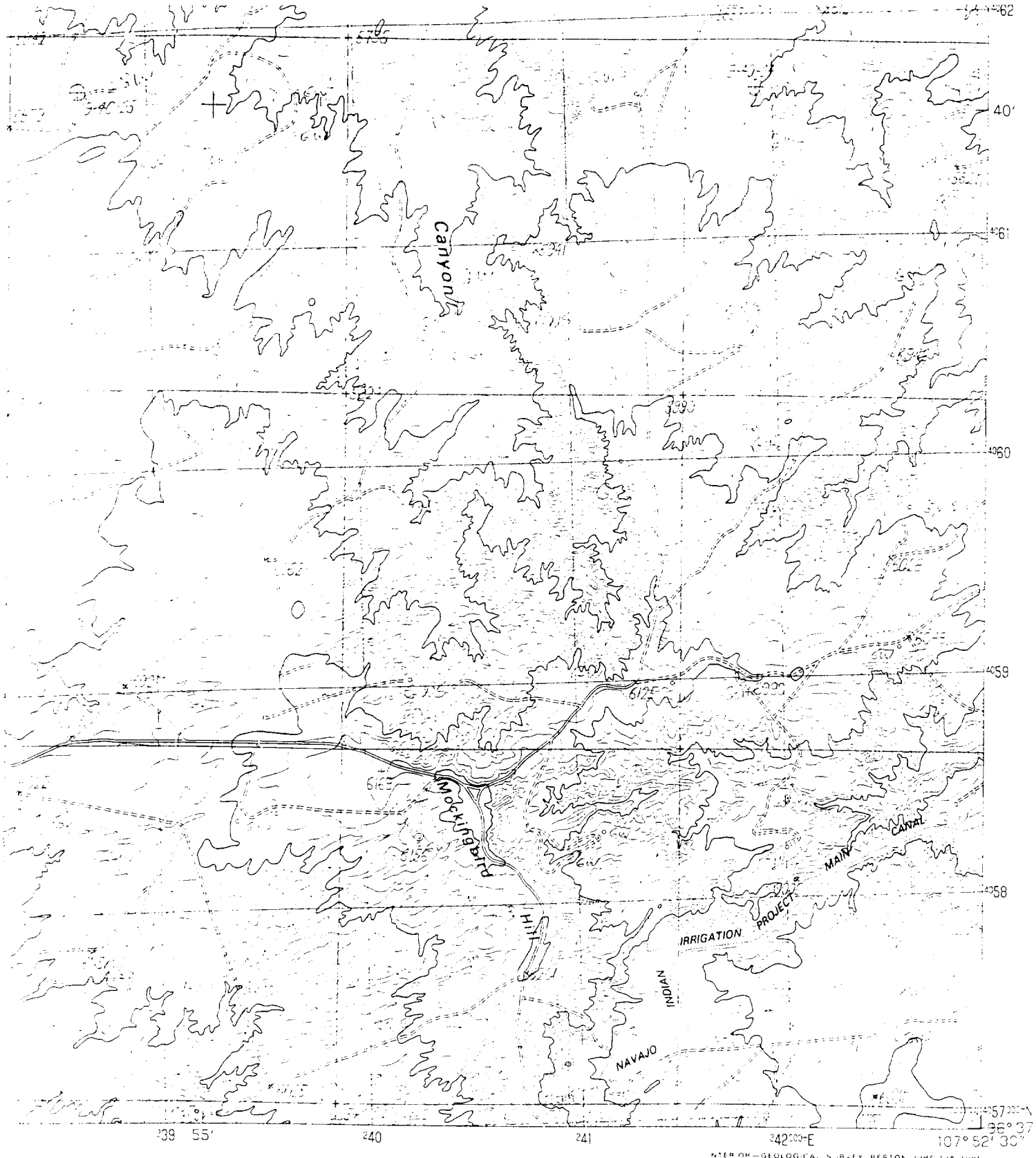

NEW MEXICO

QUADRANGLE LOCATION

- | | | | |
|---|---|---|-------------------------|
| 1 | 2 | 3 | 1 Flora Vista |
| | | | 2 Aztec |
| | | | 3 Turley |
| | | | 4 Horn Canyon |
| 4 | | 5 | 5 Blanco |
| | | | 6 Gallegos Trading Post |
| | | | 7 East Fork Rio Arriba |
| | | | 8 Rio Arriba |

MAP 1A
 NOE CCM 27 71
 27/L, SEC. 27-28-10

BLOOMFIELD, NEW MEXICO
 PROVISIONAL EDITION 1985

State Route