

(SUBMIT IN TRIPLICATE)

UNITED STATES  
DEPARTMENT OF THE INTERIOR  
GEOLOGICAL SURVEY

Budget Bureau No. 42-B358.4  
Approval expires 12-31-60.

Land Office **Sante Fe NM**  
Lease No. **SF 077978-C**  
Unit **K F**

SUNDRY NOTICES AND REPORTS ON WELLS

NOTICE OF INTENTION TO DRILL	<input checked="" type="checkbox"/>	SUBSEQUENT REPORT OF WATER SHUT-OFF	
NOTICE OF INTENTION TO CHANGE PLANS		SUBSEQUENT REPORT OF SHOOTING OR ACIDIZING	
NOTICE OF INTENTION TO TEST WATER SHUT-OFF		SUBSEQUENT REPORT OF ALTERING CASING	
NOTICE OF INTENTION TO RE-DRILL OR REPAIR WELL		SUBSEQUENT REPORT OF RE-DRILLING OR REPAIR	
NOTICE OF INTENTION TO SHOOT OR ACIDIZE		SUBSEQUENT REPORT OF ABANDONMENT	
NOTICE OF INTENTION TO PULL OR ALTER CASING		SUPPLEMENTARY WELL HISTORY	
NOTICE OF INTENTION TO ABANDON WELL			

(INDICATE ABOVE BY CHECK MARK NATURE OF REPORT, NOTICE, OR OTHER DATA)

April 19, 1962

Royal

Well No. **TF-1** is located **1650** ft. from **[N]** line and **2310** ft. from **[W]** line of sec. **34**

**SENW 34**      **28 XX N**      **13W**      **N27PM**

(1/4 Sec. and Sec. No.)      (Twp.)      (Range)      (Meridian)

**Wildcat**      **San Juan**      **New Mexico**

(Field)      (County or Subdivision)      (State or Territory)

The elevation of the derrick floor **Ground level** above sea level is **6000'** ft.

DETAILS OF WORK

(State names of and expected depths to objective sands; show sizes, weights, and lengths of proposed casings; indicate mudding jobs, cementing points, and all other important proposed work)

Drill 8 3/4 hole and set one joint (approx 30') 7" 23# Casing and cement to surface. Drill 6 1/4" hole to TD estimated at 350' to test stray tertiary sand occurring in offset Fullerton #2 well to the East. If production found, cement string of 4 1/2" casing, at either top of pay and complete open hole, or set thru and perforate.

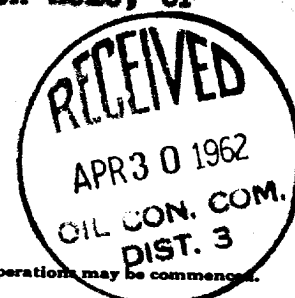

I understand that this plan of work must receive approval in writing by the Geological Survey before operations may be commenced.

Company **REPEIX Roy M Eidal, dba Royal Development Co**

Address **Box 1299 Albuquerque N M**

By *[Signature]*  
Title **Business Manager**

NUMBER OF COPIES RECEIVED	
DISTRIBUTION	
SANITARY	
FILE	
U.S.G.S.	
LAND OFFICE	
TRANSPORTER	OIL GAS
PRODUCTION OFFICE	
OPERATOR	

**NEW MEXICO OIL CONSERVATION COMMISSION**  
**WELL LOCATION AND ACREAGE DEDICATION PLAT**  
 SEE INSTRUCTIONS FOR COMPLETING THIS FORM ON THE REVERSE SIDE

FORM C-128  
 Revised 5/1/57

**SECTION A**

Operator <b>Roy M Eidal, dba Royal Development Co</b>		Lease <b>SF 077978-C</b>		Well No. <b>TF-1</b>
Unit Letter <b>F</b>	Section <b>34</b>	Township <b>28N</b>	Range <b>13W</b>	County <b>San Juan</b>
Actual Footage Location of Well: <b>1650</b> feet from the <b>North</b> line and <b>2310</b> feet from the <b>West</b> line				
Ground Level Elev. <b>6010</b>	Producing Formation <b>None (Tertiary)</b>	Pool <b>Wildcat</b>	Dedicated Acreage: <b>SE 1/4 40</b> Acres	

1. Is the Operator the only owner in the dedicated acreage outlined on the plat below? YES ☒ NO ☐ . ("Owner" means the person who has the right to drill into and to produce from any pool and to appropriate the production either for himself or for himself and another. (65-3-29 (e) NMSA 1935 Comp.)
2. If the answer to question one is "no," have the interests of all the owners been consolidated by communitization agreement or otherwise? YES ☐ NO ☐ . If answer is "yes," Type of Consolidation \_\_\_\_\_
3. If the answer to question two is "no," list all the owners and their respective interests below:

Owner	Land Description

**SECTION B**

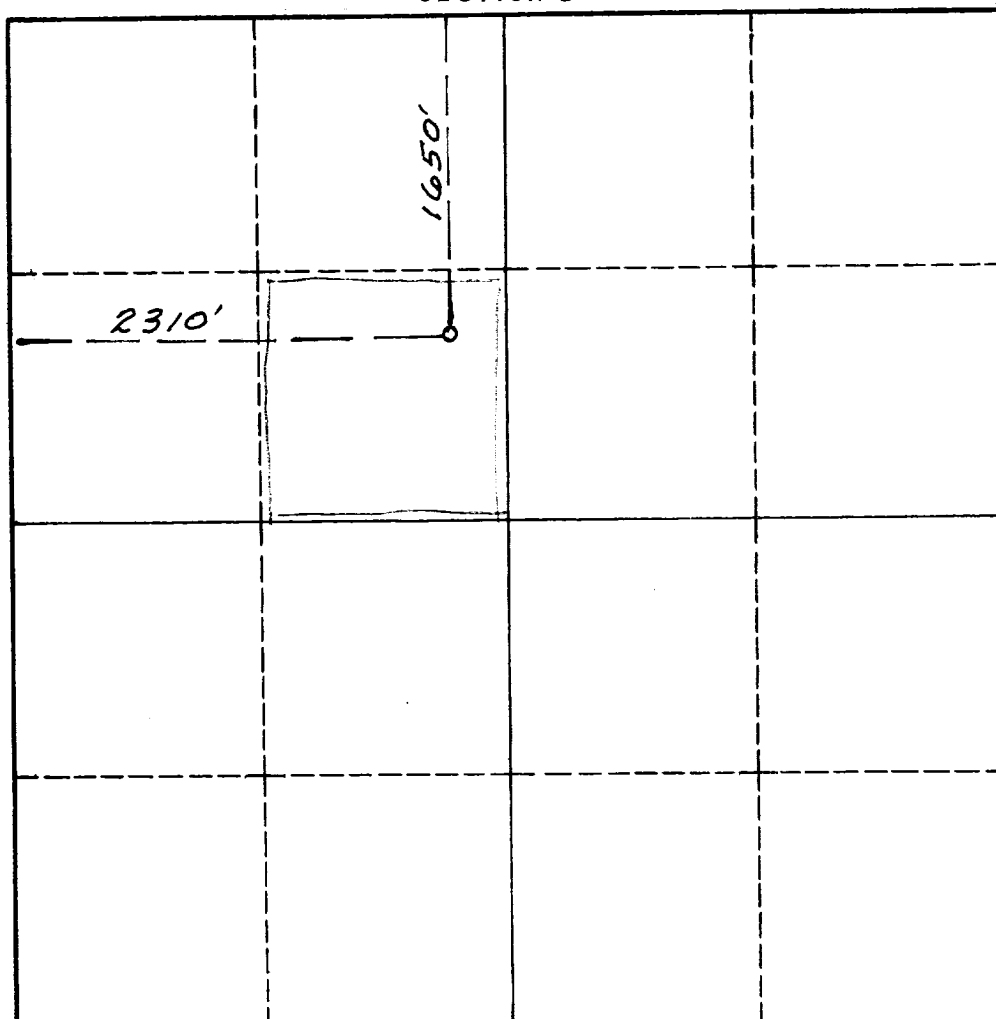

**CERTIFICATION**

I hereby certify that the information in SECTION A above is true and complete to the best of my knowledge and belief.

*H E Shillander*  
**H E Shillander**  
 Name  
**Business Manager**  
 Position  
**Royal Development Co**  
 Company  
 Date **4-27-62**

**RECEIVED**  
**APR 30 1962**  
 I hereby certify that the well location shown on the plat in SECTION B was plotted from field notes of actual surveys made by me or under my supervision, and that the same is true and correct to the best of my knowledge and belief.

Date Surveyed  
**April 25, 1962**  
 Registered Professional Engineer  
 and/or Land Surveyor  
*R. J. Scanlon*  
 Certificate No. **1457**

0 330 660 990 1320 1650 1980 2310 2640 2000 1500 1000 500 0

## INSTRUCTIONS FOR COMPLETION OF FORM C-128

1. Operator shall furnish and certify to the information called for in Section A.
2. Operator shall outline the dedicated acreage for *both* oil and gas wells on the plat in Section B.
3. A registered professional engineer or land surveyor registered in the State of New Mexico or approved by the Commission shall show on the plat the location of the well and certify this information in the space provided.
4. All distances shown on the plat must be from the outer boundaries of the Section.
5. If additional space is needed for listing owners and their respective interests as required in question 3 of Section A, please use space below.