

cc: Oil Conservation Comm.
Aztec, N. M. (2)
Benson & Montin
Oklahoma City

(SUBMIT IN TRIPLICATE)

UNITED STATES
DEPARTMENT OF THE INTERIOR
GEOLOGICAL SURVEY

Land Office Santa Fe

Lease No. 073903

Unit RECEIVED

JUL 23 1952

U. S. GEOLOGICAL SURVEY
FARMINGTON, N. M.

SUNDRY NOTICES AND REPORTS ON WELLS

NOTICE OF INTENTION TO DRILL	<input checked="" type="checkbox"/>	SUBSEQUENT REPORT OF WATER SHUT-OFF	
NOTICE OF INTENTION TO CHANGE PLANS		SUBSEQUENT REPORT OF SHOOTING OR ACIDIZING	
NOTICE OF INTENTION TO TEST WATER SHUT-OFF		SUBSEQUENT REPORT OF ALTERING CASING	
NOTICE OF INTENTION TO RE-DRILL OR REPAIR WELL		SUBSEQUENT REPORT OF REDRILLING OR REPAIR	
NOTICE OF INTENTION TO SHOOT OR ACIDIZE		SUBSEQUENT REPORT OF ABANDONMENT	
NOTICE OF INTENTION TO PULL OR ALTER CASING		SUPPLEMENTARY WELL HISTORY	
NOTICE OF INTENTION TO ABANDON WELL			

(INDICATE ABOVE BY CHECK MARK NATURE OF REPORT, NOTICE, OR OTHER DATA)

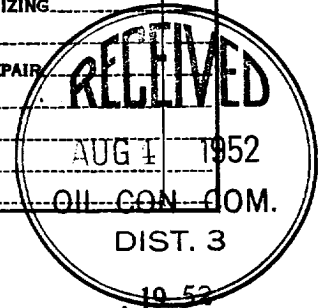

July 25, 1952

(Payne)

Well No. 2 is located 1650 ft. from N line and 990 ft. from W line of sec. 36

NW/4 36 28N 12W NMPM
(1/4 Sec. and Sec. No.) (Twp.) (Range) (Meridian)
West Kutz (ext) San Juan New Mexico
(Field) (County or Subdivision) (State or Territory)

The elevation of the derrick floor above sea level is _____ ft. Not available - will furnish later.

DETAILS OF WORK

(State names of and expected depths to objective sands; show sizes, weights, and lengths of proposed casings; indicate mudding jobs, cementing points, and all other important proposed work)

Pictured Cliffs sand test.

Estimated depth - 1600'

Surface casing: 90' 33# 10 3/4" Cemented to the surface.

Producing Casing: 1600' ft of 14# 5 1/2" Cemented with 100 sacks.

If commercial production is indicated, the producing section will be shot with nitroglycerin.

NW/4 of Section 36 - Designated Unit.

I understand that this plan of work must receive approval in writing by the Geological Survey before operations may be commenced.

Company BENSON AND MONTIN

Address XXX 315 1/2 W. Main St.

Farmington, N. M.

By Albert R. Greer
Albert R. Greer
Title Field Sup't.

RESEARCH IN PROGRESS

RESEARCH IN PROGRESS

RESEARCH IN PROGRESS

RESEARCH IN PROGRESS

RESEARCH IN PROGRESS

The following table shows the results of the research in progress. The data is presented in a clear and concise manner, allowing for easy comparison of the different groups. The results are as follows:

Group	Mean	Standard Deviation	Significance Level
Group 1	1.2	0.5	0.05
Group 2	1.5	0.6	0.05
Group 3	1.8	0.7	0.05

The results of the research in progress are as follows:

The results of the research in progress are as follows:

The results of the research in progress are as follows:

The results of the research in progress are as follows:

The results of the research in progress are as follows:

The results of the research in progress are as follows:

The results of the research in progress are as follows:

The results of the research in progress are as follows:

The results of the research in progress are as follows:

The results of the research in progress are as follows:

The results of the research in progress are as follows:

RECEIVED

JUL 16 1952

U. S. GEOLOGICAL SURVEY
FARMINGTON, N. M.

Company Benson-Montin

Lease 078903 Well No. 2

Sec. 36 T. 28 N. R. 12 W. N.M.P.M.

Location 1650' from the North line and 990' from the West line.

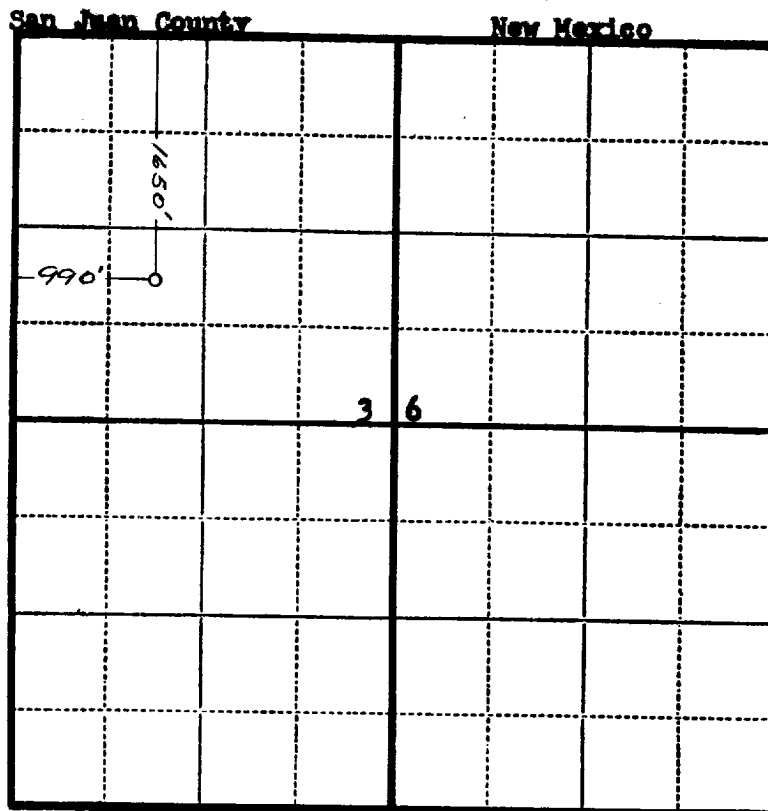

Scale—4 inches equals 1 mile.

This is to certify that the above plat was prepared from field notes of actual surveys made by me or under my supervision and that the same are true and correct to the best of my knowledge and belief.

Charles J. Finklea

Seal:

Registered Professional
Engineer and Land Surveyor.

Charles J. Finklea
N. Mex. Reg. No. 1302

Surveyed April 11, 19 52