

(SUBMIT IN TRIPLICATE)

UNITED STATES  
DEPARTMENT OF THE INTERIOR  
GEOLOGICAL SURVEY

Ind. ~~Save~~ 1-59-Ind-57  
Allottee \_\_\_\_\_  
Lease No. I-149-Ind-8461

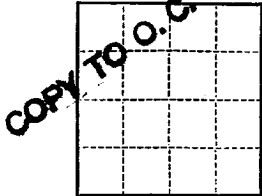

SUNDRY NOTICES AND REPORTS ON WELLS

NOTICE OF INTENTION TO DRILL	SUBSEQUENT REPORT OF WATER SHUT-OFF
NOTICE OF INTENTION TO CHANGE PLANS	SUBSEQUENT REPORT OF SHOOTING OR ACIDIZING
NOTICE OF INTENTION TO TEST WATER SHUT-OFF	SUBSEQUENT REPORT OF ALTERING CASING
NOTICE OF INTENTION TO REDRILL OR REPAIR WELL	SUBSEQUENT REPORT OF REDRILLING OR REPAIR
NOTICE OF INTENTION TO SHOOT OR ACIDIZE	SUBSEQUENT REPORT OF ABANDONMENT
NOTICE OF INTENTION TO PULL OR ALTER CASING	SUPPLEMENTARY WELL HISTORY
NOTICE OF INTENTION TO ABANDON WELL	

(INDICATE ABOVE BY CHECK MARK NATURE OF REPORT, NOTICE, OR OTHER DATA)

March 28

55

Well No. North Table Mesa 1019 is located 288 ft. from N line and 17 ft. from E line of sec. 34  
W.C.  
1019 (Twp.) 1019 (Meridian) New Mexico  
(Field) (County or Subdiv) 1019 (State or Territory)

The elevation of the derrick floor above sea level is \_\_\_\_\_ ft.

DETAILS OF WORK

(State names of and expected depths to objective sands; show sizes, weights, and lengths of proposed casings; indicate mudding jobs, cement-  
To drill 5 9/8" hole to test the Dakota sand.

I understand that Continental Oil Co. in writing by the Geological Survey before operations may be commenced.

Company Continental Oil Co.  
Address Farmington, N.M.  
By Wilbur L. Durr  
Title Geologist Supervisor  
Rig V-401



COMPANY Continental Oil Company

RECEIVED

Well Name & No. 41 North Table Mesa

Lease No. I-149-Ind-8461

Location 1019' from the North line and 1659' from the East line

Being in NW 1/4

Sec. 34, T28 N., R17 W., N.M.P.M., San Juan County, New Mexico.

Ground Elevation 5349, ungraded ground.

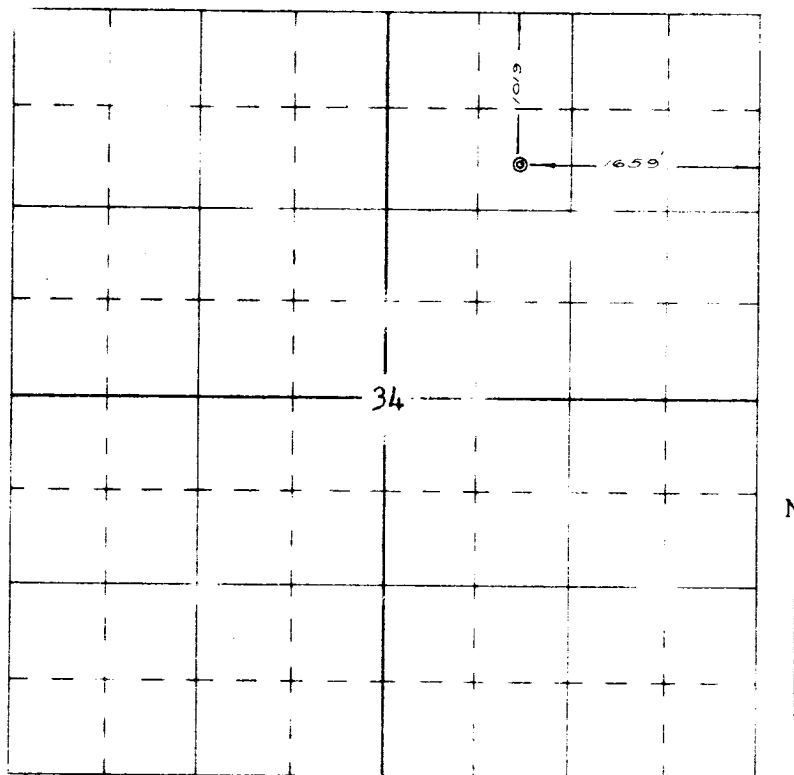

Scale -- 4 inches equals 1 mile

Surveyed March 30, 19 55

This is to certify that the above plat was prepared from field notes of actual surveys made by me or under my supervision and that the same are true and correct to the best of my knowledge and belief.

Ernest V. Echohawk

Ernest V. Echohawk  
Registered Land Surveyor  
N. M. Reg. #1545

Note: The above survey was made to conform with the Continental Oil Company tract survey of November, 1950.

