

(SUBMIT IN TRIPLICATE)

UNITED STATES
DEPARTMENT OF THE INTERIOR
GEOLOGICAL SURVEY

Land Office Santa Fe, N. Mexico

Lease No. _____

Unit N.M. 0 20501

RECEIVED
JUL 15 1950

SUNDRY NOTICES AND REPORTS ON WELLS

NOTICE OF INTENTION TO DRILL	<input checked="" type="checkbox"/>	SUBSEQUENT REPORT OF WATER SHUT-OFF	
NOTICE OF INTENTION TO CHANGE PLANS		SUBSEQUENT REPORT OF SHOOTING OR ACIDIZING	
NOTICE OF INTENTION TO TEST WATER SHUT-OFF		SUBSEQUENT REPORT OF ALTERING CASING	
NOTICE OF INTENTION TO RE-DRILL OR REPAIR WELL		SUBSEQUENT REPORT OF RE-DRILLING OR REPAIR	
NOTICE OF INTENTION TO SHOOT OR ACIDIZE		SUBSEQUENT REPORT OF ABANDONMENT	
NOTICE OF INTENTION TO PULL OR ALTER CASING		SUPPLEMENTARY WELL HISTORY	
NOTICE OF INTENTION TO ABANDON WELL			

(INDICATE ABOVE BY CHECK MARK NATURE OF REPORT, NOTICE, OR OTHER DATA)

August 11, 1950

Well No. 2-26 is located 1850 ft. from N line and 990 ft. from E line of sec. 26

NE SW 1/4 Sec. 26 (1/4 Sec. and Sec. No.)
28N (Twp.) 11W (Range) (Meridian)
San Juan County (County or Subdivision) New Mexico (State)

The elevation of the ground above sea level is 5569.6 ft.

DETAILS OF WORK

(State names of and expected depths to objective sands; show sizes, weights, and lengths of proposed casings; indicate mudding jobs, cementing points, and all other important proposed work)

It is our intention to drill this well to a total depth of approximately 6350'. We will run 250' of 10-3/4" 400 lb Y-thd. DBX Cond. 2 casing and cement to the surface. If commercial production is encountered we will run 5 1/2" 15.50 J-55 casing to TD and cement with sufficient cement to comply with regulations.

Expected tops are as follows:	Fruitland	1237'	Nanco	4171'
	Pictured Cliff	1494'	Gallup	5075'
	Lewis Shale	1576'	Sanabete	5509'
	Cliff House	3019'	Grausthor	5569'
	Manatee	3172'	Graugros	5829'
	Point Lookout	3873'	Dakota	6047'
			T.D.	6197'

I understand that this plan of work must receive approval in writing by the Geological Survey before operations may be commenced.

Company THE ONTO OIL COMPANY

Address P.O. Box 120

Casper, Wyoming

By N. J. Brunter

Title Division Production Supt.

NUMBER OF COPIES RECEIVED	
DISTRIBUTION	
STATE	
FIL	
U.S.	
LAND OFFICE	
TRANSPORTER	OIL GAS
PRORATION OFFICE	
OPERATOR	

NEW MEXICO OIL CONSERVATION COMMISSION
WELL LOCATION AND ACREAGE DEDICATION PLAT
 SEE INSTRUCTIONS FOR COMPLETING THIS FORM ON THE REVERSE SIDE

FORM C-128
Revised 5/1/57

RECEIVED

SECTION A

Operator OHIO OIL COMPANY			Lease Ohio Government		Well No. 2-26
Unit Letter E	Section 26	Township 28 NORTH	Range 11 WEST	County SAN JUAN	
Actual Footage Location of Well: 1850 feet from the NORTH line and 990 feet from the WEST line					
Ground Level Elev. 5569.6	Producing Formation DAKOTA	Pool Kuts Canyon	Dedicated Acreage: 320 Acres		

Ref: GLO plat dated 19 July 1915

1. Is the Operator the only owner in the dedicated acreage outlined on the plat below? YES ☒ NO ____ . ("Owner" means the person who has the right to drill into and to produce from any pool and to appropriate the production either for himself or for himself and another. (65-3-29 (e) NMSA 1935 Comp.)
2. If the answer to question one is "no," have the interests of all the owners been consolidated by non-consolidation agreement or otherwise? YES ____ NO ____ . If answer is "yes," Type of Consolidation ____
3. If the answer to question two is "no," list all the owners and their respective interests below:

Owner	Land Description

RECEIVED
AUG 16 1960
OIL CON. COM.
DIST. 3

SECTION B

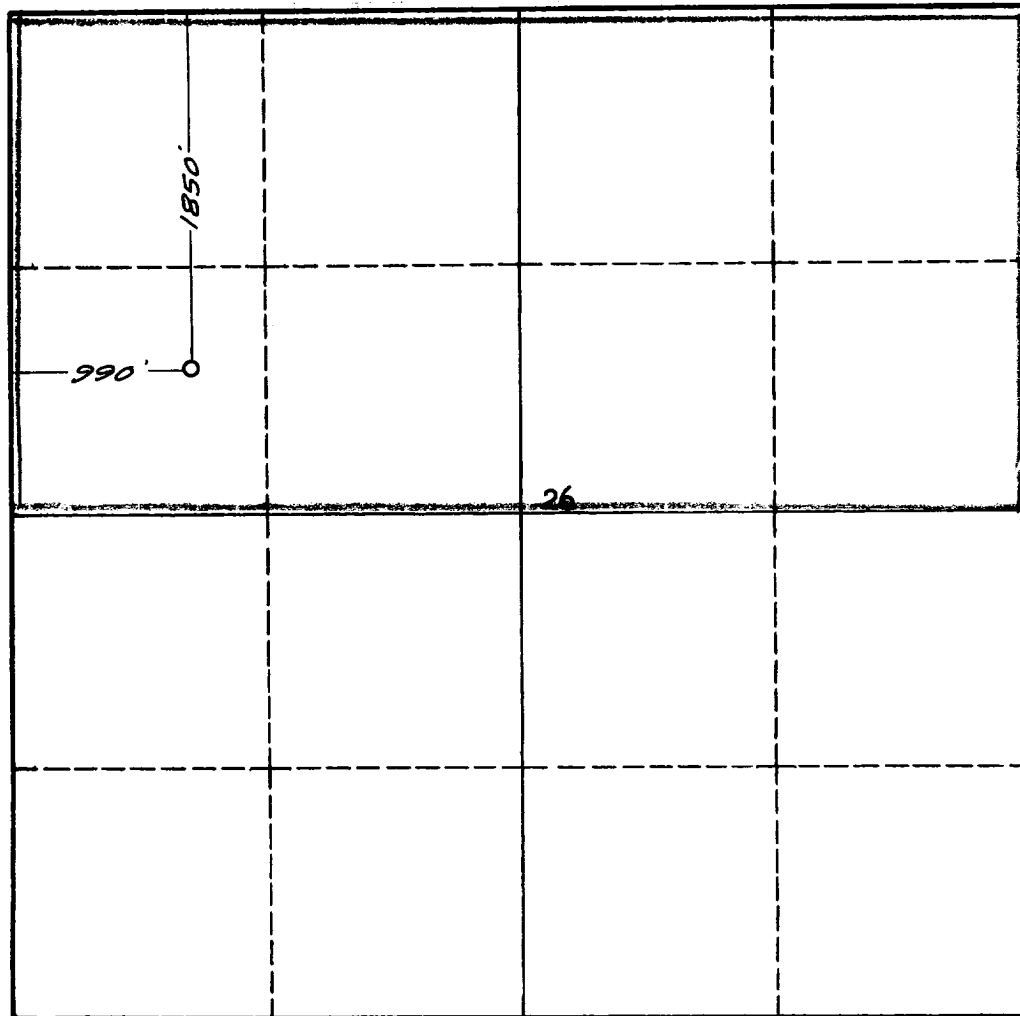

CERTIFICATION

I hereby certify that the information in SECTION A above is true and complete to the best of my knowledge and belief.

Name N. J. Baumbach
 Position Division Production Supt.
The Ohio Oil Company
 Company
 Date August 11, 1960

I hereby certify that the well location shown on the plat in SECTION B was plotted from field notes of actual surveys made by me or under my supervision, and that the same is true and correct to the best of my knowledge and belief.

Date Surveyed 4 August 1960
 Registered Professional Engineer and/or Land Surveyor
James P. Loese
 James P. Loese
 Certificate No. 1463

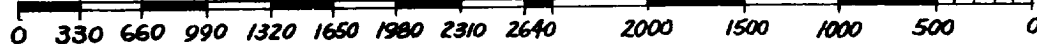

INSTRUCTIONS FOR COMPLETION OF FORM C-128

1. Operator shall furnish and certify to the information called for in Section A.
2. Operator shall outline the dedicated acreage for *both* oil and gas wells on the plat in Section B.
3. A registered professional engineer or land surveyor registered in the State of New Mexico or approved by the Commission shall show on the plat the location of the well and certify this information in the space provided.
4. All distances shown on the plat must be from the outer boundaries of the Section.
5. If additional space is needed for listing owners and their respective interests as required in question 3 of Section A, please use space below.