

(SUBMIT IN TRIPLICATE)

UNITED STATES
DEPARTMENT OF THE INTERIOR
GEOLOGICAL SURVEY

Land Office Santa Fe
Lease No. 074106
Unit Oil & Gas

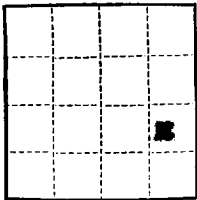

SUNDRY NOTICES AND REPORTS ON WELLS

NOTICE OF INTENTION TO DRILL	<input checked="" type="checkbox"/>	SUBSEQUENT REPORT OF WATER SHUT-OFF	<input type="checkbox"/>
NOTICE OF INTENTION TO CHANGE PLANS	<input type="checkbox"/>	SUBSEQUENT REPORT OF SHOOTING OR ACIDIZING	<input type="checkbox"/>
NOTICE OF INTENTION TO TEST WATER SHUT-OFF	<input type="checkbox"/>	SUBSEQUENT REPORT OF ALTERING CASING	<input type="checkbox"/>
NOTICE OF INTENTION TO RE-DRILL OR REPAIR WELL	<input type="checkbox"/>	SUBSEQUENT REPORT OF RE-DRILLING OR REPAIR	<input type="checkbox"/>
NOTICE OF INTENTION TO SHOOT OR ACIDIZE	<input type="checkbox"/>	SUBSEQUENT REPORT OF ABANDONMENT	<input type="checkbox"/>
NOTICE OF INTENTION TO PULL OR ALTER CASING	<input type="checkbox"/>	SUPPLEMENTARY WELL HISTORY	<input type="checkbox"/>
NOTICE OF INTENTION TO ABANDON WELL	<input type="checkbox"/>		

(INDICATE ABOVE BY CHECK MARK NATURE OF REPORT, NOTICE, OR OTHER DATA)

Gallegos Canyon Unit

June 2, 1962

Well No. 127 is located 1900 ft. from N line and 560 ft. from E line of sec. 21

1/4 of 1/4 Sec. 21

T-25-N

R-12-W

107N

(1/4 Sec. and Sec. No.)

(Twp.)

(Range)

(Meridian)

Indesignated

San Juan

New Mexico

(Field)

(County or Subdivision)

(State or Territory)

The elevation of the derrick floor above sea level is 5605 ft.

DETAILS OF WORK

(State names of and expected depths to objective sands; show sizes, weights, and lengths of proposed casings; indicate mudding jobs, cementing points, and all other important proposed work)

We propose to drill this 500' Gallegos test: 12-1/4" hole to 150', set 8-5/8" at T.O. with sufficient cement to circulate. 11 1/2 hrs., test csg to 1000' for 30 min., drill 7-7/8" hole to top of lower Gallegos unit core of Gallup. Run Electric Logs, set 4-1/2" 11.60 lb/ft csg at T.O., the csg will be perforated and the pay zone fractured for completion.



I understand that this plan of work must receive approval in writing by the Geological Survey before operations may be commenced.

Company Sanrey Oil Company
Address 200 ret. Club Plaza Bldg.
Farmington, New Mexico

By E. P. Loney
Title Engineer

NEW MEXICO OIL CONSERVATION COMMISSION

Well Location and Acreage Dedication Plat

Section A.

Date June 2, 1962

Operator SUNRAY OX OIL COMPANY Lease GALLEGOS CANYON UNIT
 Well No. 127 Unit Letter I Section 21 Township 28 NORTH Range 12 EAST, NMPM
 Located 1980 Feet From the SOUTH Line, 660 Feet From the EAST Line
 County SAN JUAN G.L. Elevation 5605.0 Dedicated Acreage Undesignated Acres
 Name of Producing Formation Lower Permian Pool Undesignated

1. Is the Operator the only owner in the dedicated acreage outlined on the plat below?
 Yes _____ No _____
2. If the answer to question one is "no", have the interests of all the owners been consolidated by communitization agreement or otherwise? Yes _____ No _____. If answer is "yes", Type of Consolidation.
3. If the answer to question two is "no", list all the owners and their respective interests below:

OwnerLand Description

Section B.

This is to certify that the information in Section A above is true and complete to the best of my knowledge and belief.
Sunray OX Oil Company

(Operator)

E. P. Leese
200 Ft. East-Texas Hwy.Farmington, New Mexico

Ref: GLO plat dated 19 July 1915

Note: All distances must be from outer boundaries of section.

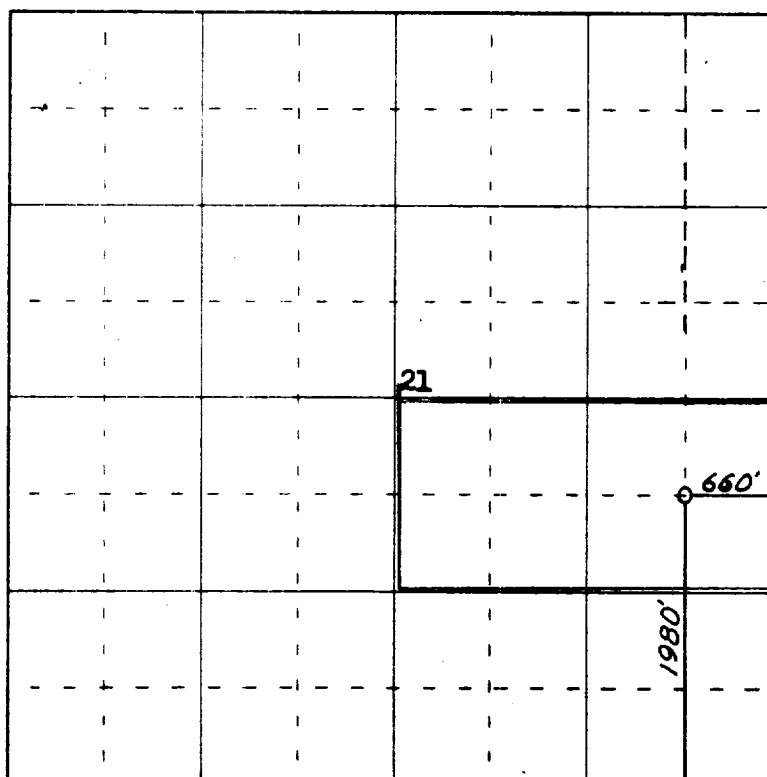

0 330 660 990 1320 1650 1980 2310 2640 2970 3300 3630 3960 4290 4620 4950 5280 5610 5940 6270 6600

Scale 4 inches equal 1 mile

This is to certify that the above plat was prepared from field notes of actual surveys made by me or under my supervision and that the same are true and correct to the best of my knowledge and belief.

Date Surveyed 1 June 1962

James P. Leese
 Registered Professional Engineer and/or Land Surveyor
 James P. Leese N. Mex. Reg. No. 1463

Farmington, New Mexico