

(SUBMIT IN TRIPLICATE)

Land Office Santa Fe

Lease No. 078106

Unit I-See. 844

UNITED STATES  
DEPARTMENT OF THE INTERIOR  
GEOLOGICAL SURVEY

Gallegos Canyon Unit

SUNDRY NOTICES AND REPORTS ON WELLS

NOTICE OF INTENTION TO DRILL	<input checked="" type="checkbox"/>	SUBSEQUENT REPORT OF WATER SHUT-OFF	
NOTICE OF INTENTION TO CHANGE PLANS		SUBSEQUENT REPORT OF SHOOTING OR ACIDIZING	
NOTICE OF INTENTION TO TEST WATER SHUT-OFF		SUBSEQUENT REPORT OF ALTERING CASING	
NOTICE OF INTENTION TO RE-DRILL OR REPAIR WELL		SUBSEQUENT REPORT OF REDRILLING OR REPAIR	
NOTICE OF INTENTION TO SHOOT OR ACIDIZE		SUBSEQUENT REPORT OF ABANDONMENT	
NOTICE OF INTENTION TO PULL OR ALTER CASING		SUPPLEMENTARY WELL HISTORY	
NOTICE OF INTENTION TO ABANDON WELL			

(INDICATE ABOVE BY CHECK MARK NATURE OF REPORT, NOTICE, OR OTHER DATA)

Acreage allocated to this well:  
3/2 of Section 17: 320 acres.

January 6, 1932

Well No. 20 is located 920 ft. from S line and 990 ft. from W line of sec. 17

SW 1/4 of section 17 (Twp. 28N (Range) 12W (Section) 11)

West. Kuta (Twp.)

San Juan (County or Subdivision)

New Mexico (State or Territory)

The elevation of the derrick floor above sea level is \_\_\_\_\_ ft.

Not available will furnish later.

DETAILS OF WORK

(State names of and expected depths to objective sands; show sizes, weights, and lengths of proposed casings; indicate mudding jobs, cementing points, and all other important proposed work)

Pictured Cliffs test: Estimated depth 1400'.

Surface casing: 90' of 32.7% 10 3/4" cemented to the surface.

Production casing: 1400' of 20# 7" cemented with 100 sacks.

Casing will be set with rotary. Sand will be drilled with cable tools.  
If commercial product on is indicated, the producing section will be shot with nitroglycerin.

I understand that this plan of work must receive approval in writing by the Geological Survey before operations may be commenced.

Company BENSON AND MONTIN

Address 315 1/2 West Main ST.

Farmington, N. M.

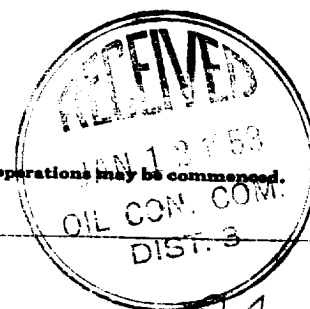

By Albert R. Greer

Title Albert R. Greer  
Field Sup't.



RECEIVED

JAN 7 1953

U. S. GEOLOGICAL SURVEY  
FARMINGTON, N. M.

Company BENSON LIMITED

Lease

Well No. 20

Sec 17 T28N

R 12W N.M.P.M.

Location 854' from south line and 895'  
from west line

San Juan County New Mexico

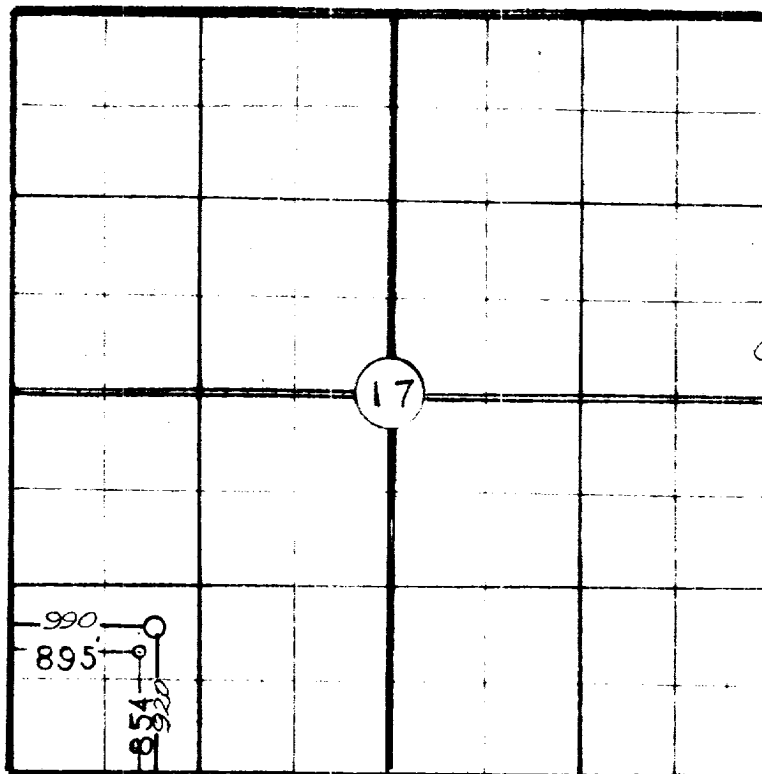

Location moved 10/1  
1932 to a point 920'  
FSL and 990' FWL of  
the same section.

Signed:

*Albert R. Greer*  
Albert R. Greer,  
Reg. Professional  
Engineer, New Mexico  
Registration No. 805.



This is to certify that the above plat  
was prepared from field notes of actual  
surveys made by me or under my supervision  
and that the same are true and correct to  
the best of my knowledge and belief

*Robert L. Maddox Jr.*  
Robert L. Maddox Jr.  
Registered Professional  
Engineer and Land Surveyor  
N.Mex. Reg.No. 1426

Surveyed July 19, 1952

