

COPY TO O. C. C.

(SUBMIT IN TRIPLICATE)

UNITED STATES  
DEPARTMENT OF THE INTERIOR  
GEOLOGICAL SURVEY

Land Office Santa Fe  
Lease No. 078906  
Unit I-360, -644

GILLEGOS CANYON UNIT

SUNDRY NOTICES AND REPORTS ON WELLS

NOTICE OF INTENTION TO DRILL		SUBSEQUENT REPORT OF WATER SHUT-OFF	
NOTICE OF INTENTION TO CHANGE PLANS		SUBSEQUENT REPORT OF SHOOTING OR ACIDIZING	
NOTICE OF INTENTION TO TEST WATER SHUT-OFF		SUBSEQUENT REPORT OF ALTERING CASING	
NOTICE OF INTENTION TO RE-DRILL OR REPAIR WELL		SUBSEQUENT REPORT OF REDRILLING OR REPAIR	
NOTICE OF INTENTION TO SHOOT OR ACIDIZE		SUBSEQUENT REPORT OF ABANDONMENT	
NOTICE OF INTENTION TO PULL OR ALTER CASING		SUPPLEMENTARY WELL HISTORY	
NOTICE OF INTENTION TO ABANDON WELL			

(INDICATE ABOVE BY CHECK MARK NATURE OF REPORT, NOTICE, OR OTHER DATA)

acreage allocated to this well:  $\frac{1}{2}$  of section 18, 312/41 acres.

December 15, 1932

Well No. 21 is located 920 ft. from S line and 722 ft. from W line of sec. 18

SW/4 section 18  
(1/4 Sec. and Sec. No.)

28N  
(Twp.)

12E  
(Range)

NM 221  
(Meridian)

West Kutz  
(Field)

San Juan  
(County or Subdivision)

New Mexico  
(State or Territory)

The elevation of the derrick floor above sea level is \_\_\_\_\_ ft. Not available, will furnish later.

DETAILS OF WORK

(State names of and expected depths to objective sands; show sizes, weights, and lengths of proposed casings; indicate mudding jobs, cementing points, and all other important proposed work)

Pictured Cliffs Sand Test: Estimated depth 1400'.

Surface Casing: 80' of 33/10 3/4" cemented to the surface.

Production Casing: 1300' of 20# 7", cemented with 100 sacks of cement.

If commercial production is indicated, producing formation will be shot with nitroglycerin.

I understand that this plan of work must receive approval in writing by the Geological Survey before operations may be commenced.

Company BENSON AND MORTIN

Address 315 1/2 West Main Street

Farmington, New Mexico

By Albert R. Greer

Title Albert R. Greer  
Field Sup't.

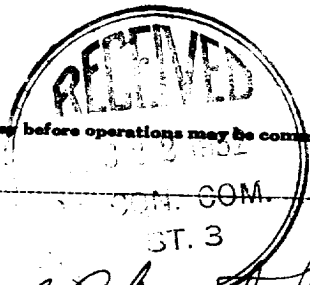

and Office  
I have the honor  
to acknowledge the receipt of your letter of the 10th inst.

UNITED STATES  
DEPARTMENT OF THE INTERIOR  
GEOLOGICAL SURVEY

COPY TO O.C.C.

SUNDRY NOTICES AND REPORTS ON WELLS

NOTICE OF INTENTION TO TEST	NOTICE OF INTENTION TO CHANGE PLANS
NOTICE OF INTENTION TO TEST WATER SHUT-OFF	NOTICE OF INTENTION TO REPAIR WELL
NOTICE OF INTENTION TO REPAIR WELL	NOTICE OF INTENTION TO SHOOT OR FLOOD
NOTICE OF INTENTION TO SHOOT OR FLOOD	NOTICE OF INTENTION TO PLUG OR ABANDON WELL
NOTICE OF INTENTION TO PLUG OR ABANDON WELL	
SUNDRY REPORT OF ABANDONMENT	
SUNDRY REPORT OF REPAIRING OR REPAIRING	
SUNDRY REPORT OF SHUTTING OR ADDING	
SUNDRY REPORT OF WATER SHUT-OFF	

(INDICATE ABOVE BY CHECK MARK NATURE OF REPORT, NOT OTHERWISE)

Well No. \_\_\_\_\_ is located \_\_\_\_\_ ft. from \_\_\_\_\_ line and \_\_\_\_\_ ft. from \_\_\_\_\_ line of sec. \_\_\_\_\_  
(Town and Range) (Twp) (Rng) (Meridian)  
(County or State) (County or State)

The elevation of the benchmark from above sea level is \_\_\_\_\_ ft.  
DETAILS OF WORK

(State number of well, name of object, name of person, and length of proposed excavation, and all other pertinent proposed work.)

I understand that this form is to be used for the purpose of recording the location of wells and the nature of the work proposed, and that the same should be filed in the files of the Geological Survey.

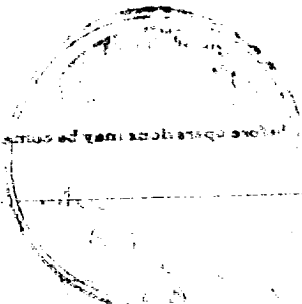

Company \_\_\_\_\_  
Address \_\_\_\_\_

RECEIVED

DEC 17 1952

U. S. GEOLOGICAL SURVEY  
WASHINGTON, N. M.

Company BENSON MONTIN

Lease

Well No. 21

Sec 18 T 28N R 12W N.M.P.M.

Location 805' from south line and 615'  
from west line

San Juan County New Mexico

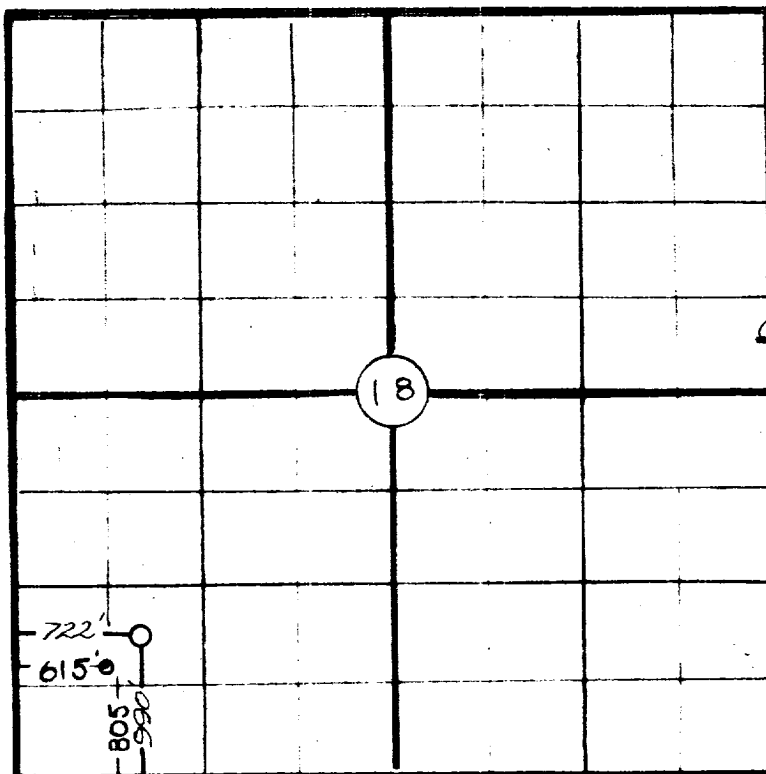

Location moved 9/30  
1952, to a point 990'  
PSL and 722' FWL of  
same Section.

Signed:

*Albert R. Greer*

Albert R. Greer,  
Registered Professional  
Engineer,  
New Mexico Registration  
Number 805.



This is to certify that the above plat  
was prepared from field notes of actual  
surveys made by me or under my supervision  
and that the same are true and correct to  
the best of my knowledge and belief.

*Robert L. Maddox Jr.*  
Robert L. Maddox Jr.  
Registered Professional  
Engineer and Land Surveyor  
N.Mex. Reg. No. 1426

Surveyed July 17, 1952