

(SUBMIT IN TRIPLICATE)

UNITED STATES
DEPARTMENT OF THE INTERIOR
GEOLOGICAL SURVEY

Land Office **New Mexico-Santa Fe**
Lease No. **SP 078072**
Unit _____

SUNDRY NOTICES AND REPORTS ON WELLS

NOTICE OF INTENTION TO DRILL	<input checked="" type="checkbox"/>	SUBSEQUENT REPORT OF WATER SHUT-OFF	
NOTICE OF INTENTION TO CHANGE PLANS		SUBSEQUENT REPORT OF SHOOTING OR ACIDIZING	
NOTICE OF INTENTION TO TEST WATER SHUT-OFF		SUBSEQUENT REPORT OF ALTERING CASING	
NOTICE OF INTENTION TO RE-DRILL OR REPAIR WELL		SUBSEQUENT REPORT OF RE-DRILLING OR REPAIR	
NOTICE OF INTENTION TO SHOOT OR ACIDIZE		SUBSEQUENT REPORT OF ABANDONMENT	
NOTICE OF INTENTION TO PULL OR ALTER CASING		SUPPLEMENTARY WELL HISTORY	
NOTICE OF INTENTION TO ABANDON WELL			

(INDICATE ABOVE BY CHECK MARK NATURE OF REPORT, NOTICE, OR OTHER DATA)

April 6, 1961

Well No. 1-7 is located 1495 ft. from N line and 510 ft. from E line of sec. 7
SE 1/4 Sec. 7 (1/4 Sec. and Sec. No.) 28N 13W 100PM (Twp.) (Range) (Meridian)
Cha Cha Gallup (Field) San Juan (County or Subdivision) New Mexico (State or Territory)

The elevation of the derrick floor above sea level is 5971 ft.

DETAILS OF WORK

(State names of and expected depths to objective sands; show sizes, weights, and lengths of proposed casings; indicate mudding jobs, cementing points, and all other important proposed work)

Propose to set 8 5/8", 24# casing @ 150' and cement to surface. Drill to Total Depth of approximately 5600'. Log and set 4 1/2" casing. Cement Gallup W/100 sax. Free Gallup W/50,000 gal oil and 50,000# sand.

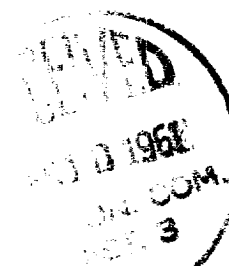

I understand that this plan of work must receive approval in writing by the Geological Survey before operations may be commenced.

Company Aspen Crude Purchasing Company
Address Box 2060
Farmington, New Mexico
By [Signature]
Title Production Superintendent

NEW MEXICO OIL CONSERVATION COMMISSION

Well Location and Acreage Dedication Plat

SECTION A.

Date **April 6, 1961**

Operator Aspen Crude Purchasing Company Lease Federal
Well No. 1-7 Unit Letter H Section 7 Township 28 North Range 13 West NMPM
Located 1495 Feet From North Line, 510 Feet From East Line
County San Juan G. L. Elevation 5791 Dedicated Acreage 80 Acres
Name of Producing Formation Gallup Pool Cha Cha

1. Is the Operator the only owner* in the dedicated acreage outlined on the plat below? Yes ☒ No
2. If the answer to question One is "No," have the interests of all the owners been consolidated by communitization agreement or otherwise? Yes _____ No _____. If answer is "Yes," Type of Consolidation _____

3. If the answer to question Two is "No," list all the owners and their respective interests below

OWNER

LAND DESCRIPTION

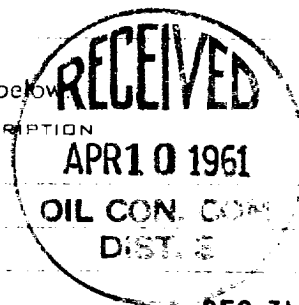

SECTION B.

SEC. 36

SEC. 31

T29N - R14W
7 TH. STANDARD PARALLEL NORTH

US GLO NO. 3

N89°57'W
358.38'

T29N - R13W

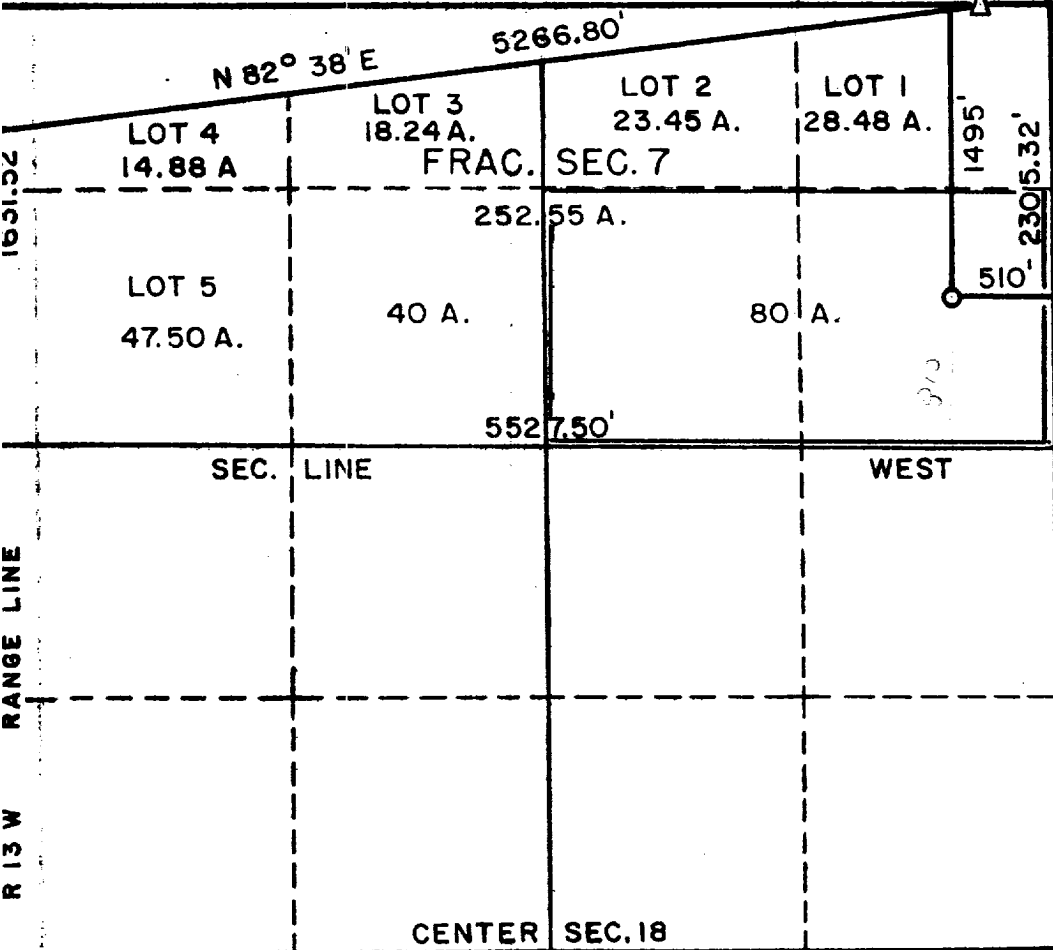

This is to certify that the information in Section A above is true and complete to the best of my knowledge and belief.

Aspen Crude Purchasing
(OPERATOR)

Thomas G. Mayne
(REPRESENTATIVE)

Box 2060, Farmington, N.M.

This is to certify that the information shown on the plat was plotted from a field and actual survey made under my supervision and is true and correct to the best of my knowledge and belief.



Date Surveyed **April 6, 1961**

Four States Engineering Co.
FARMINGTON, NEW MEXICO

C. L. Potter
REGISTERED ENGINEER OR
LAND SURVEYOR

Certificate No. **3084**

