

Santa Fe

Land Office

SF 077968

Lease No.

C. J. Holder

Unit

(SUBMIT IN TRIPLICATE)

**UNITED STATES
DEPARTMENT OF THE INTERIOR
GEOLOGICAL SURVEY**

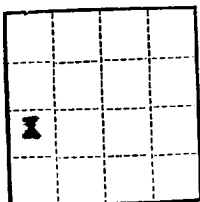

SUNDRY NOTICES AND REPORTS ON WELLS

NOTICE OF INTENTION TO DRILL	<input checked="" type="checkbox"/>	SUBSEQUENT REPORT OF WATER SHUT-OFF	<input type="checkbox"/>
NOTICE OF INTENTION TO CHANGE PLANS	<input type="checkbox"/>	SUBSEQUENT REPORT OF SHOOTING OR ACIDIZING	<input type="checkbox"/>
NOTICE OF INTENTION TO TEST WATER SHUT-OFF	<input type="checkbox"/>	SUBSEQUENT REPORT OF ALTERING CASING	<input type="checkbox"/>
NOTICE OF INTENTION TO RE-DRILL OR REPAIR WELL	<input type="checkbox"/>	SUBSEQUENT REPORT OF RE-DRILLING OR REPAIR	<input type="checkbox"/>
NOTICE OF INTENTION TO SHOOT OR ACIDIZE	<input type="checkbox"/>	SUBSEQUENT REPORT OF ABANDONMENT	<input type="checkbox"/>
NOTICE OF INTENTION TO PULL OR ALTER CASING	<input type="checkbox"/>	SUPPLEMENTARY WELL HISTORY	<input type="checkbox"/>
NOTICE OF INTENTION TO ABANDON WELL	<input type="checkbox"/>		

(INDICATE ABOVE BY CHECK MARK NATURE OF REPORT, NOTICE, OR OTHER DATA)

C. J. Holder

Farmington, New Mexico April 14, 1961

Well No. **12** is located **1810** ft. from **S** line and **660** ft. from **E** line of sec. **9**

NW/4 SW/4 Section 9 **T-28-N** **R-13-W** **N.M.P.M.**

(¼ Sec. and Sec. No.) (Twp.) (Range) (Meridian)

Cha Cha Gallup **San Juan** **New Mexico**

(Field) (County or Subdivision) (State or Territory)

The elevation of the derrick floor above sea level is _____ ft. (To be reported later)

DETAILS OF WORK

(State names of and expected depths to objective sands; show sizes, weights, and lengths of proposed casings; indicate mudding jobs, cementing points, and all other important proposed work)

We propose to drill the above well to approximately **9950'** to test and develop productive Gallup zones. Stimulation will be as indicated upon penetration of Gallup Pay. Rotary tools will be used to total depth. Casing program as follows:

Size	Depth	Cement	Remarks
8-5/8"	200'	110-140	Heat circulate.
5-1/2"	9950'	200	6% gel w/1-1/2# Taf Plug per sack, w/100 sacks neat on bottom.

Copies of location plate attached. A copy of any survey taken will be submitted upon completion of well.

I understand that this plan of work must receive approval in writing by the Geological Survey before operations may be commenced.

Company **Pan American Petroleum Corporation**

Address **Box 180**

Farmington, New Mexico

Attn: **L. O. Speer, Jr.**

ORIGINAL SIGNED BY
R. M. Bauer, Jr.

By

Title **Senior Petroleum Engineer**

NEW MEXICO OIL CONSERVATION COMMISSION

Well Location and Acreage Dedication Plat

SECTION A.

Date April 4, 1961

Operator Pan American Petroleum Corporation Lease C. J. Holder
 Well No. 12 Unit Letter L Section 9 Township 28 North Range 13 West NMPM
 Located 493 Feet From North Line, 660 Feet From West Line
 County San Juan G. L. Elevation To report later Dedicated Acreage 59.32 Acres
 Name of Producing Formation Gallup Pool Cha Cha Gallup

1. Is the Operator the only owner* in the dedicated acreage outlined on the plat below? Yes ☐ No ☒ X
2. If the answer to question One is "No," have the interests of all the owners been consolidated by communitization agreement or otherwise? Yes ☒ X No ☐ If answer is "Yes," Type of Consolidation Jointly owned acreage with Southern Union Gas Company
3. If the answer to question Two is "No," list all the owners and their respective interests below.

OWNER

LAND DESCRIPTION

SECTION B.

SEC. 32

7 TH. STANDARD PARALLEL NORTH S89°57'E

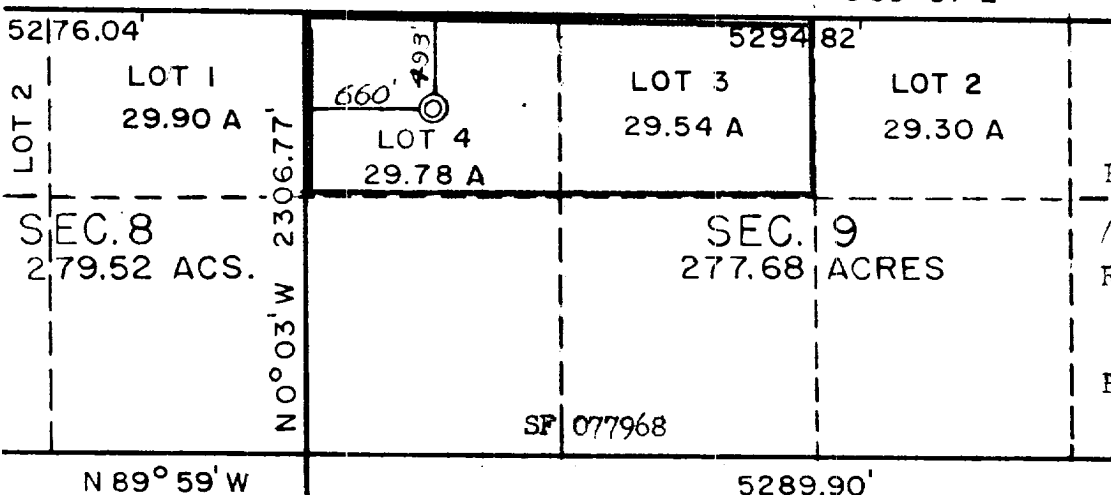

NOTE: Well location in center of Lot 4 of partial Section 9 corresponds to Unit Letter L and footage distances of 493' FNL & 660' FWL or 1810' FSL & 660' FWL of Section 9, T-28-N, R-13-W.

99.22 acres
 Lot 1 see 9
 Lot 2 see 9

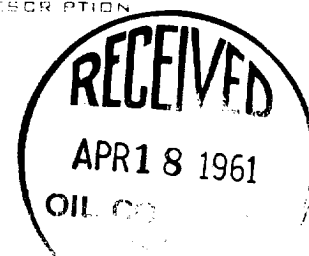

This is to certify that the information in Section A above is true and complete to the best of my knowledge and belief

Pan American Petroleum Corp.

OPERATOR

R. M. Bauer, Jr.

R. M. Bauer, Jr.

ADDRESS

Box 480, Farmington, New Mexico

ADDRESS

This is to certify that the well location shown on the plat in Section B was plotted from field notes of actual survey made by me or under my supervision and that the same is true and correct to the best of my knowledge and belief

Date Surveyed MAR. 24, 1961

Four States Engineering Co.

FARMINGTON, NEW MEXICO

REGISTERED ENGINEER OR LAND SURVEYOR

Certificate No. 3084

